

DECTOMAX^{*}

SHORTHORN NATIONAL SHOW AND SALE

15th & 16th June 2021



2020 NATIONAL SHORTHORN SALE TOP PRICE BULL & FEMALE



Lot 2 Nagol Park YM Picaso P124

Sold to Dunroan Shorthorns for \$32,000

Exhibited by RW & NL Evans, Nagol Park Shorthorns



Lot 3 - Leeds Ingrid Wayward Q15

Lot 103 Leeds Ingrid Wayward Q15

Sold to Ben Shadbolt for \$8,000

Exhibited by Leeds Shorthorns

The 62nd
DECTOMAX

**NATIONAL SHORTHORN
SHOW & SALE**

Dubbo Showground

65 Led Bulls & 18 Unled Bulls

Vet Inspected, Semen Tested, ZOETIS Star Accredited & Guaranteed
16 Special Females

TUESDAY 15th JUNE 2021

Judging - 11.30am

Unled Judging followed by led judging

Mr Ted Laurie, Knowla Livestock Gloucester

Dinner 6.30pm

WEDNESDAY 16th JUNE 2021

Sale of Bulls - 10.00am

Followed by sale of females

Interfaced with Elite Livestock Auctions



Elite Livestock

1300 153 135

www.elitelivestockauctions.com.au



Paul Jameson
0428 667 998

Nutrien
Ag Solutions™

John Settree
0408 297 368



Ryan Morris
0458 120 605



HOW TO REGISTER with

ELITE LIVESTOCK AUCTIONS



Simply go to **www.elitelivestockauctions.com.au** using your desktop, laptop, iPad, iPhone or android device.



Click on the **"Sign Up"** page / link



Create a bidding profile using the bidder registration page.
(You can either register as a livestock agent, company or private buyer)



Agree to the Elite Livestock Auctions Terms & Conditions and the Selling Agents Sale Terms & Conditions as printed in the official Sale Catalogue



Click **"Register"**



You will then be notified by email that an account has been created.



Once an account has been created you are all **"Set to Bid"**



Each Auction can then be viewed by clicking **"Live Auction"** logo on the Elite Livestock Auctions website.



Once you receive email notification that your account has been created please go to the sale you wish to bid at and click **"Request to Bid"**



The sale will then approve your application to bid and on the sale catalogue you will see **"✓ Bid Request Approved"**



On Sale day simply login, click **"Enter Auction"** on the catalogue page and you can start bidding.
(There is no need for software download)



At the completion of the auction, invoicing will be carried out as per your registration details by the Selling Agents.

Having trouble registering and logging in?
Contact Elite Livestock Auctions



1300 259 742

Elite Livestock Auctions ABN 19604 627 607
Level 19, 123 Eagle Street, Brisbane, QLD 4000

P : 1300 259 742 F : 07 3041 5053
www.elitelivestockauctions.com.au

DUBBO JUDGES

1960	D.G. Munro (NSW)	1981	K. MacKinnon (NSW)	2002	J. Woodburn (NSW)
1961	D. Fleming (NSW)	1982	R. Freer (NSW)	2003	J. Gunn (NSW)
1962	A. Williamson (VIC)	1983	G.R. Starritt (VIC)	2004	J. Strong (QLD)
1963	J. Robertson (NSW)	1984	D. Anderson (QLD)	2005	G. Noller (QLD)
1964	D.S. MacGregor (VIC)	1985	T. Seymour (WA)	2006	L. Day (SA)
1965	G. Ashby (SA)	1986	A. Bassingthwaighe (QLD)	2007	W. Dunlop (NSW)
1966	P. Withers (SA)	1987	R. Hoyt (USA)	2008	Mrs L. Neilsen (NSW)
1967	C. Counsell (QLD)	1988	G. Ashby (SA)	2009	Mr R. Anderson (QLD)
1968	A. Warby (QLD)	1989	B. Starritt (VIC)	2010	Mr S. Branson (VIC)
1969	L. Manchee (QLD)	1990	R. Hann (NSW)	2011	Mrs E. Halliday (NSW)
1970	D. Parker (QLD)	1991	R. Hunsley (USA)	2012	Mr C. Knox (NSW)
1971	B. Emmott (QLD)	1992	G. Morgan (QLD)	2013	Mr P. Falls (NSW)
1972	J. Carter (NSW)	1993	E. Crowe (NSW)	2014	Mr J. Manchee (NSW)
1973	D. Barkley (SA)	1994	S. Withers (NSW)	2015	Mr S. Hayward (QLD)
1974	R. Ryrie (NSW)	1995	D. Bondfield (QLD)	2016	Mr K. Williams (NSW)
1975	T. Ashby (SA)	1996	G. Day (SA)	2017	Mr D. Greenup (QLD)
1976	B. Bowman (NSW)	1997	M. Millner (NSW)	2018	Mr S. Peake (NSW)
1977	G. Morgan (QLD)	1998	G. Spry (NSW)	2019	Mr P. Falls (NSW)
1978	D. Wright (NSW)	1999	I.A.S. Withers (SA)		
1979	W. Munro (NSW)	2000	L. Job (NSW)		
1980	R. Pisaturo (NSW)	2001	Mrs M. Morgan (QLD)		

EXHIBITORS OF CHAMPION BULLS

1978	Glenleigh Pastoral Co.	2005	IAS & S Withers
1979	Weemabah Pty Ltd	2006	SAS Withers
1980	A & W Lambell Pty Ltd	2007	KA & EL Williams
1981	DN Perry	2008	RW & NL Evans
1982	Brownless & Lucas	2009	HG Thompson & Sons
1983	Haddon Rig Pty Ltd & DN Perry	2010	KL & VJ Ridley
1984	Spry's Partnership & HL Will	2011	KL & VJ Ridley
1985	GB & IM Starritt	2012	KL & VJ Ridley
1986	Haddon Rig Pty Ltd	2013	LV & SM Job
1987	Brownless & Lucas	2014	Eloora Shorthorns
1988	AC & JP Stevenson	2015	Leeds Shorthorns
1989	Marrington Pastoral Co.	2016	Cooper Shorthorns/Blackjack Grazing
1990	Marrington Past Co & GJ & LL Spry	2017	HG Thompson & Sons
1991	GJ, LL & MJ Spry	2018	RW & NL Evans
1992	GJ, LL & MJ Spry & CM Turner	2019	Sprys Shorthorns & Spencer Family Shorthorns
1993	KA & EL Williams		
1994	LV & SM Job		
1995	LV & SM Job		
1996	LV & SM Job		
1997	Marrington Pastoral Co.		
1998	RD & A Dowling		
1999	BL & S Ridley		
2000	Doolibah Partnership		
2001	Knox & Alexander Partnership		
2002	KL & VJ Ridley		
2003	John Nitschke Drilling P/L		
2004	S & P Job		

TOTAL LED BULLS

Year	Aggregate \$	No. Offered	No. Sold	Average \$	Top \$	Year	Aggregate \$	No. Offered	No. Sold	Average \$	Top \$
1960	22,575	74	46	491	1,417	1992	482,000	175	135	3,570	22,000
1961	36,026	115	59	611	2,100	1993	453,000	160	134	3,381	16,000
1962	47,271	140	97	487	1,386	1994	656,000	140	136	4,824	20,000
1963	63,080	152	113	558	1,680	1995	744,000	180	162	4,592	35,000
1964	75,757	218	141	538	1,890	1996	580,500	196	163	3,651	14,500
1965	47,775	227	97	492	3,570	1997	660,500	182	169	4,207	18,000
1966	67,770	184	121	560	2,500	1998	638,750	237	165	3,871	19,000
1967	76,725	183	119	645	2,700	1999	730,800	178	166	4,402	28,000
1968	106,550	215	155	687	4,700	2000	756,500	179	155	4,881	24,000
1969	124,725	194	146	854	3,050	2001	960,000	207	185	5,189	22,000
1970	142,036	270	180	789	3,100	2002	702,250	183	134	5,332	40,000
1971	167,549	252	165	1,015	3,900	2003	442,885	149	101	4,385	28,000
1972	158,810	312	185	858	8,250	2004	560,000	129	113	5,270	20,000
1973	269,604	333	236	1,142	10,000	2005	627,000	131	112	5,598	19,000
1974	276,570	294	189	1,463	9,000	2006	662,500	151	115	5,884	75,000
1975	141,153	303	180	784	4,000	2007	514,000	122	101	5,089	18,000
1976	199,850	274	187	641	2,600	2008	531,036	124	99	5,364	19,000
1977	119,550	235	166	720	3,100	2009	597,980	126	116	5,155	15,000
1978	141,600	216	168	842	4,000	2010	509,000	124	106	4,830	22,000
1979	484,450	191	163	2,972	15,000	2011	545,528	108	97	5,624	27,000
1980	267,800	288	127	2,107	15,000	2012	518,465	126	97	5,345	13,500
1981	245,700	211	145	1,694	12,500	2013	489,500	137	92	5,320	30,000
1982	217,150	190	137	1,585	11,500	2014	446,500	90	84	5,315	17,000
1983	189,950	190	108	1,758	12,000	2015	478,500	94	77	6,214	16,000
1984	342,950	156	146	2,349	10,000	2016	627,500	85	77	8,149	42,000
1985	394,200	225	153	2,446	11,000	2017	884,000	117	104	8,500	32,000
1986	336,150	190	139	2,418	17,500	2018	621,985	124	91	6,670	40,000
1987	364,075	185	141	2,582	14,500	2019	364,000	115	54	6,740	44,000
1988	563,550	175	157	3,589	34,000	2020	445,000	62	54	8,240	32,000
1989	704,750	204	183	3,851	23,500	Unled					
1990	693,750	214	158	4,392	55,000						
1991	680,250	174	151	4,505	30,000						

2020 SALE RESULTS

BULLS

17 Bulls sold between \$4,000 - \$5,000
 6 Bulls sold between \$5,000 - \$6,000
 7 Bulls sold between \$7,000 - \$8,000
 18 Bulls sold \$9,000 and above

FEMALES

5 Females offered, 4 sold
 Female Top Price \$ 8,000
 Average \$ 5,125
 Gross \$20,500

SPECIAL NOTICE TO BUYERS & AGENTS

NO VERBAL INSTRUCTIONS CAN BE ACCEPTED

1. All animals have been C.Ab certified free and have been inspected for breed type by Show and Sale Inspectors and Veterinary inspected. All testicle measurements are taken by accredited vets belonging to the association of Australian Cattle Veterinarians (AACV). General vet inspection done by Dr Ross Pedrana and Dr Henni Strydom.
2. In the interest of buyers and to prevent the occurrence of mistakes, all instructions concerning the collection, delivery and trucking or shipping of cattle and insurance thereon must be given IN WRITING at the Company's Instruction office. Such instructions are to be signed by the buyer or his representative.
3. Cattle will, as far as possible, be dispatched in the order in which instructions are received.
4. Agents may deliver any lots to other Agents if requested, but in such case the buyer is required to sign a delivery order.
5. When cattle are to be collected from other Agents, delivery orders are to be handed to the forwarding Agent by the buyer.
6. Instructions for dispatch of consignments comprising more than one owner must be signed by each buyer; no instructions will be considered complete until all have signed.
7. Insurance: Cover can be effected immediately instructions are given.
8. Buying Number System - a buyers number system will be in operation at this sale. All prospective purchasers must register at the Agent's Office and obtain a buyers number prior to commencement of sale.
9. GST - GST will be added on the fall of hammer to purchase price. You will be invoiced for purchase price plus GST.
10. NLIS - All cattle will have their NLIS buttons and will be transferred to successful purchasers number by selling agent at completion of sale.
11. Disclaimer - the Committee and/or their agents do not give any warranty as to errors and omissions if any in these particulars which they believe to be accurate when compiled. Prospective purchasers should satisfy themselves by inspection or otherwise as to the accuracy of the particulars.
12. Public Liability - Any person attending the sale does so at his/her own risk. All persons attending the sale release the Committee and vendors from all actions or demands due to any loss, death, damage or injury occurring on the premises. The Committee and vendors are not responsible and have no liability for any death, or injury to person or any loss of, or damage to any person attending the Show & Sale, their property or otherwise.
13. Indemnity - All persons attending the sale agree to indemnify the Committee and vendors from and against any liability, loss, damage, expense or claim which the Committee or vendor may incur, including to a third party, during or after the Show & Sale in all respects.
14. **VENDORS GUARANTEE ON FEMALES**
 1. It is a condition of all sales that Vendors warrant that all females catalogued and sold as unjoined are fertile to natural service within 12 months of sale;
 2. The Vendors shall refund to the Purchaser the purchase price paid (excluding any costs or expense of the purchaser) upon the Purchaser providing to the Vendor within 12 months of the sale date:-
 - a) A report from a licensed veterinarian certifying that in his or her opinion:-
 - i. There is no evidence that the female suffered any injury or illness subsequent to being sold to the Purchaser which could have affected her breeding ability; and
 - ii. There is no evidence that the female has been subjected to embryo transfer procedures.
 - b) A Statutory Declaration from the Purchaser warranting that in the opinion of the Purchaser the facts stated in the veterinarian's report are true and correct.
15. **VENDORS GUARANTEE ON BULLS**
 1. It is a condition of sale that Vendors warrant that all bulls are to be sold as fertile and capable of natural service within 6 months of the date of the sale;
 2. The Vendors shall refund to the Purchaser the purchase price paid (excluding any costs or expense of the purchaser) upon the Purchaser providing to the Vendor within 6 months of the sale date:-
 - a) A report from a licensed veterinarian certifying that in his or her opinion:-
 - i. The bull is infertile or incapable of natural service;
 - ii. There is no evidence that the bull has suffered any injury or illness subsequent to being sold to the Purchaser which could affect his breeding ability
 - b) A Statutory Declaration from the Purchaser warranting that in the opinion of the Purchaser the facts stated in the veterinarian's report are true and correct.

OUTSIDE AGENTS REBATE

A 2% rebate is offered by the vendors to all outside agents who register in writing 24 hours prior to the sale, purchase and pay within the terms of settling agent.

FREIGHT REBATE

\$1.00 per km, to a maximum of \$500 for each purchaser who buys 4 or more live animals at auction. vendors responsible to transport bulls and females to Dubbo if advantageous to purchaser.



Vibriosis is a major venereal disease and can cause infertility and abortion in cattle.

40%

- It can lead to increased pregnancy rates
- It has no adverse impact on testicular function and semen morphology²



2. Zoetis Study Number B930R-AU-14-285. Data on file.

UNDERSTANDING EPDS

CALVING EASE DIRECT (CE-D)

Reported as the percentage of extra unassisted births in first calving heifers, relative to the average. CE-D is relative to the direct Calving Ease of the animal. Higher values are more favourable.

CALVING EASE MATERNAL (CE-M)

Reported as the percentage of extra unassisted births in first calving heifers, relative to the average. CE-M is relative to the Calving Ease of the daughters of the animal. Higher values are more favourable.

MILK

Reported as pounds of weaning weight of progeny from the animals daughters, relative to the average. Predicts the difference in maternal production of daughters relative to milk production and mothering. Values are relative to the environment of the production system. Low input environments should be very conscious of introducing too much milk due to the increased nutrient requirements that it can place on cows.

MATERNAL WEANING WEIGHT

Reported as pounds of weaning weight of progeny from the animals daughters, relative to the average. This is a measure of weaning weight differences relative to the combined effects of growth and milk. Breeders who are not looking to change milk production should consider Total Maternal as the most relevant EPD for maternal weaning weights. Higher values are more favourable.

STAYABILITY (STAY)

Reported as the differences in percentage of a sire's offspring that are predicted to still be in the herd at 6 years of age... given that they calved at 2, relative to the average. Stayability is a measure of reproductive longevity. Higher values are more favourable.

DOCILITY

Reported as the percentage of progeny, relative to the average, that will record a score of docile. Higher values are more favourable.

BIRTH WEIGHT

Reported in pounds of birth weight relative to the average. When selecting bulls to use on heifers, breeders should also focus on the Calving Ease EPD as Birthweight is already used in the Calving Ease EPD calculation.

WEANING WEIGHT – ADJUSTED TO 205 DAYS

Reported in pounds of weaning weight of direct progeny, relative to the average. Higher values are usually more favourable dependant on its relationship with birthweight.

YEARLING WEIGHT – ADJUSTED TO 365 DAYS

Reported in pounds of yearling weight of direct progeny, relative to the average. Higher values are usually more favourable dependant on its relationship with birthweight.

CARCASE EPD'S – ADJUSTED TO 475 DAYS OF AGE.

CARCASE WEIGHT

Reported as pounds of Carcase Weight relative to the average. Higher values are usually more favourable, however this is relevant to each producers target market.

RIB EYE AREA

Reported as square inches relative to the average.

Higher values are usually more favourable.

FAT

Reported as inches of back fat relative to the average.

Higher values are usually more favourable, however this requires a balance between adequate doing ability

in daughters and carcase fat thresholds for target markets.

YIELD GRADE

Reported as expected differences in progeny average USDA Yield Grade scores.

Yield Grade is used to improve the yield potential of progeny and may seem a strange value for Australian animals. Whilst Australian animals will never receive a USDA graded Yield Grade score, they will also never receive an actual Retail Beef Yield % value either. However, US Shorthorns (including progeny of Australian sires used in the US) are USDA graded each year and so the pedigree linkages provide linkage to actual

USDA Yield Grade values.

Lower values are usually more favourable, however because of the negative correlations between fat and yield it is important to maintain some balance in the selection.

MARBLE SCORE

Reported as the differences in actual carcase marble scores relative to the average. This is different to IMF% which is used as an indicator trait in Marble Score. Higher values are more favourable.

ALL PURPOSE \$INDEX – API

Though EPDs allow for the comparison of genetic levels for many economically important traits, they only provide a piece of the economic puzzle. That's where \$ Indexes come in. Through well conceived, rigorous mathematical computation, \$ Indexes blend EPD's and economics to estimate an animal's overall impact on your bottom line.

The All Purpose \$Index (API) evaluates sires for use on the entire cow herd, bred to both first-calf heifers and mature cows, with the portion of their daughters required to maintain herd size retained and the remaining heifers and steers put onto feed and marketed for both quality grade and yield.

UNDERSTANDING ACCURACIES

BOLT EPD accuracies have experienced the most change, usually lowering numerically and especially for non-parent animals, however the reported accuracy will be more accurate.

Accuracy refers to the amount a reported EPD can possibly change as more data is added. EPD values with higher accuracy result in less possible change for the value over time. More accurate accuracies better represent the amount of possible change for each EPD.

STAR BREEDER PROGRAM

BUY WITH CONFIDENCE



The STAR BREEDER program aims to maximise the reproductive integrity and health of stud and commercial stock.

A STAR BREEDER certified animal has been:

- ✓ Tested to show that they are not Bovine Viral Diarrhoea Virus (BVDV) Persistently Infected (PI) animals
- ✓ **Vaccinated against Pestivirus (BVDV)** to ensure they are protected from the effects of this infection
- ✓ **Vaccinated against Leptospirosis**, a reproductive disease and potential WH&S risk for cattle handlers
- ✓ **Vaccinated against Vibriosis**, a sexually transmitted cattle disease



You can be confident that every step has been taken to ensure these animals will not introduce preventable reproductive diseases into your herd. For more information talk to your Zoetis Cattle Representative, call **1800 963 847** or visit **starprogram.com.au**

Zoetis is proud to support the Australian Shorthorn Breeders' Society. We encourage all members to look for and support the Star Breeder Program.



Protection is best before Conception

Once your bulls and females are fully vaccinated, log onto www.starprogram.com.au and complete your details and the statutory declarations that your animals have been treated as per the STAR Breeder program.

You will then receive a STAR Breeder Program certificate for your stock, valid for 12 months from date of vaccination.

This is your buyer's quality assurance that you have taken all available steps to protect your animals against introducing reproductive disease into their herd.

STAR BREEDER PROGRAM

Test and Confirm bull/female is not a PI	Vaccination	6-8 weeks pre-joining pre-sale	2-4 weeks pre-joining pre-sale	Annual Booster
	Ultravac 7in1®	✓	✓	✓
	Vibrovax®	✓	✓	✓
	Pestigard®	✓	✓	✓

It takes Two

Vaccination program requires 2 shots to establish immunity

1st shot is the priming dose for the body's defence against a bacteria or virus;
2nd shot ensures immunity is established.

To fit in with farm management practices, the time between the 1st & 2nd dose of Pestigard® can be up to 6months.

Immunity is expected to develop within 14 days of the second injection.
Pestigard® and Ultravac 7in1® can be used for up to 30 days after opening provided correct storage instructions as per the product leaflet are followed.

This program may commence up to 6 months prior to the Show & Sale

Now your bulls & females are Zoetis STARS and are ready for SALE



STAR BREEDER PROGRAM
GIVING CONFIDENCE TO BREEDERS AND BUYERS



NLIS APPROVED ENVIRO TAGS

100% RETENTION GUARANTEE*.



**Proudly Supporting the 62nd Dectomax
National Shorthorn Show & Sale**

*Conditions apply. See in-store for details or ask your reseller.

LEADER PRODUCTS
NLIS ENVIRO TAGS are
designed in Australia
specifically for today's
farming conditions.

Benefit from:

- Lifetime retention guarantee*
- Durable hard-wearing design
- Quick and easy application
- No lump or damaged chips
- Exceptional read range
- Smooth easy-clean surface



Leaders in the field
since 1948

SHOW CLASSES - UNLED BULLS

UNLED - BEACHPORT LIQUID MINERALS

69	RONELLE PARK SHORTHORNS / ROSS & JANELLE JOHNSTONE	RONELLE PARK QUOVADIS Q95	20-09-2019	RJJQ95
67	JAMES HALL	GREENSHADES QUOKKA Q55	16-09-2019	JWD Q55
70	RONELLE PARK SHORTHORNS / ROSS & JANELLE JOHNSTONE	RONELLE PARK QUDOS Q48	30-08-2019	RJJQ48
68	L.V. & S.M. JOB	MOOMBI THUNDER Q51	23-08-2019	MBI Q51
82	TROJON SHORTHORNS	TROJON QUICK OR THE DEAD	23-08-2019	TRJQ13
26	L.V. & S.M. JOB	MOOMBI KIMBLE Q39	13-08-2019	MBI Q39
81	LEEDS SHORTHORNS	LEEDS IAN Q37	13-08-2019	L2 Q37
62	DS & HJ BROOK	ELOORA Q141	12-08-2019	ELOQ141
66	JAMES HALL	GREENSHADES QUALIFIER Q32	07-08-2019	JWD Q32
65	LEEDS SHORTHORNS	LEEDS INVINCIBLE Q28	03-08-2019	L2 Q28
64	LEEDS SHORTHORNS	LEEDS INVESTOR Q18	23-06-2019	L2 Q18
25	LEEDS SHORTHORNS	LEEDS IRON JACK Q10	01-06-2019	L2 Q10
63	DS & HJ BROOK	ELOORA Q122	14-05-2019	ELOQ122
79	CBN PASTORAL	CASKIEBEN UNIQUE Q49	26-04-2019	CASQ49
24	RA & JK BROOK	ELOORA Q69	06-04-2019	SBEQ69
80	CBN PASTORAL	CASKIEBEN ZEUS Q07	02-04-2019	CASQ07
23	RA & JK BROOK	ELOORA Q13	28-02-2019	SBEQ13

1.

2.

3.

4.

5.

6.

CHAMPION UNLED BULL SPONSORED BY BEACHPORT LIQUID MINERALS

RESERVE CHAMPION UNLED BULL

Hog's Breath Cafe proudly
supports the National Shorthorn
Show & Sale!



HOG'S BREATH CAFE

25% off main meal
on presentation of voucher or catalogue

The best a steak can get!

193 Macquarie Street, Dubbo • Phone 6882 4477

SHOW CLASSES - JUNIOR BULLS

CLASS 1 - SHORTHORN YOUTH CLUB OF AUSTRALIA

22	A & J MORRIS	AJM RED ZONE R101	30-03-2020	SYMR101
78	SCOTT BRUTON / ROLY PARK	ROLY PARK RIZING STAR	28-03-2020	RLP R005
61	BLACKJACK SHORTHORNS	BLACKJACK'S RELIABLE BUDDY	15-03-2020	SAMR05

1. 2. 3.

CLASS 2 - NUTRIEN

77	KINGSLEY VALE SHORTHORNS	KINGSLEY VALE QUALITY ROAD	02-12-2019	NIKQ24
48	DG & NJ MANWARING	MALLEEVALE QUEENSLANDER Q22	24-10-2019	LGMQ22
18	SOUTHCOTE SHORTHORNS	SOUTHCOTE QUAY Q90	14-10-2019	SC Q90
75	RB & CJ HAM	TATAILA QUINTESSENTIAL Q4	07-10-2019	RBH Q4
41	SCOTT RIDLEY PARTNERS	ESELAR PARK METEOR QUARTZ Q133	05-10-2019	RSLQ133
43	ESELAR PARK SHORTHORNS	ESELAR PARK METEOR QUARRY Q132	04-10-2019	RSLQ132
56	KINGSLEY VALE SHORTHORNS	KINGSLEY VALE QUIGLEY	01-10-2019	NIKQ11

1. 2. 3. 4. 5. 6.

CLASS 3 - STUDSTOCKSALES.COM

47	DG & NJ MANWARING	MALLEEVALE QUANTICO Q20	27-09-2019	LGMQ20
21	RW & NL EVANS	NAGOL PARK NEON Q-BACK Q125	26-09-2019	NLRQ125
15	KRYSTELLE RIDLEY	K.O. NERO NTL QUANTUM Q130	25-09-2019	RKOQ130
60	RB & CJ HAM	TATAILA QUEST Q6	21-09-2019	RBH Q6
74	RB & CJ HAM	TATAILA QUEBEC Q5	20-09-2019	RBH Q5
50	DG & NJ MANWARING	MALLEEVALE QUICKIE Q18	19-09-2019	LGMQ18
59	RB & CJ HAM	TATAILA QUALITY Q19	11-09-2019	RBH Q19
20	KINGSLEY VALE SHORTHORNS	KINGSLEY VALE QUINCY	08-09-2019	NIKQ5

1. 2. 3. 4. 5. 6.

CLASS 4 - LEADER PRODUCTS

19	PETER ANDREW MILLS	WYNARD QUARTER BACK Q11	07-09-2019	PAMQ11
58	J G & J A HALL	OAKTON LORD MAXIMUS Q35	06-09-2019	GH Q35
40	L.V. & S.M. JOB	MOOMBI KYOGLE Q61	06-09-2019	MBI Q61
57	KINGSLEY VALE SHORTHORNS	KINGSLEY VALE QUARTERBACK	03-09-2019	NIKQ4
46	CALROSSY ANGLICAN SCHOOL	KAMILAROI TANAMI	02-09-2019	KMLQ31
55	RW & NL EVANS	NAGOL PARK YS QUDOS Q117	02-09-2019	NLRQ117
54	RW & NL EVANS	NAGOL PARK YM QUARTER Q115	01-09-2019	NLRQ115

1. 2. 3. 4. 5. 6.

CLASS 5 - ELDERS LIMITED

76	LEEDS SHORTHORNS	LEEDS IVORY TOWER Q41	30-08-2019	L2 Q41
51	SOUTHCOTE SHORTHORNS	SOUTHCOTE QUINTRELL Q56	28-08-2019	SC Q56
17	SOUTHCOTE SHORTHORNS	SOUTHCOTE QUINLIN Q55	28-08-2019	SC Q55
49	DG & NJ MANWARING	MALLEEVALE QUEBEC Q6	27-08-2019	LGMQ6
45	CALROSSY ANGLICAN SCHOOL	KAMILAROI RUSHCUTTER Q19	25-08-2019	KMLQ19
73	RB & CJ HAM	TATAILA QUIRRELL Q14	25-08-2019	RBH Q14
16	H G THOMPSON & SONS	BAYVIEW CASSIDY Q112	23-08-2019	HT Q112
44	CALROSSY ANGLICAN SCHOOL	KAMILAROI ZENON Q17	21-08-2019	KMLQ17

1. 2. 3. 4. 5. 6.

SHOW CLASSES - JUNIOR BULLS

CLASS 6 - WHITNEY'S JEWELLERS

38	L.V. & S.M. JOB	MOOMBI TRIGGER Q44	17-08-2019	MBI Q44
14	KRYSTELLE RIDLEY	K.O. METEOR QUALIFY Q116	15-08-2019	RKOQ116
13	MORRIS FAMILY	TARRAGANDA BT QUASTOR Q6	11-08-2019	DCMQ6
42	SCOTT RIDLEY PARTNERS	ESELAR PARK NTL QUIVER Q113	09-08-2019	RSLQ113
10	L.V. & S.M. JOB	MOOMBI THUNDER Q203	08-AUG-19	MBI Q203
11	L.V. & S.M. JOB	MOOMBI MAXIMUM Q201	07-08-2019	MBI Q201
12	ROYSTON SHORTHORNS	ROYSTON THERMAL ENERGY Q29	07-08-2019	BPWQ29
39	L.V. & S.M. JOB	MOOMBI THE LAD Q25	06-08-2019	MBI Q25

1. 2. 3. 4. 5. 6.

CHAMPION JUNIOR BULL Sponsored by Ray White GTSM

RESERVE CHAMPION JUNIOR BULL Sponsored by NSW Shorthorns

SHOW CLASSES - SENIOR BULLS

CLASS 7 - MYERS

37	LEEDS SHORTHORNS	LEEDS IDEAL Q19	19-07-2019	L2 Q19
35	CALROSSY ANGLICAN SCHOOL	KAMILAROI MULLAKA	08-07-2019	KMLQ15
34	CALROSSY ANGLICAN SCHOOL	KAMILAROI YARRAMAN	07-07-2019	KMLQ14
36	A & J MORRIS	AJM QUARTER MASTER Q103	04-07-2019	SYM103
4	LEEDS SHORTHORNS	LEEDS INDIA Q16	04-07-2019	L2 Q16
30	YANCO AGRICULTURAL HIGH SCHOOL	YANCO QUARTERBACK Q14	16-06-2019	YAHQ14
33	CALROSSY ANGLICAN SCHOOL	KAMILAROI STONE COLD Q08	14-06-2019	KMLQ08
31	YANCO AGRICULTURAL HIGH SCHOOL	YANCO QUANTUM Q12	14-06-2019	YAHQ12

1. 2. 3. 4. 5. 6.

CLASS 8 - FURNEY'S HORSELAND

32	YANCO AGRICULTURAL HIGH SCHOOL	YANCO QANTAS Q8	07-06-2019	YAHQ8
72	YANCO AGRICULTURAL HIGH SCHOOL	YANCO QUESTION MASTER Q4	03-06-2019	YAHQ4
28	K.A, E,L & ECM WILLIAMS	POLLEDALE QUIET Q29	22-05-2019	POL Q29
7	K.A, E,L & ECM WILLIAMS	POLLEDALE QUICKSTEP Q28	22-05-2019	POL Q28
9	K.A, E,L & ECM WILLIAMS	POLLEDALE QUICK Q27	21-05-2019	POL Q27
29	CBN PASTORAL	CASKIEBEN UNCONQUERABLE Q68	18-05-2019	CASQ68
27	K.A, E,L & ECM WILLIAMS	POLLEDALE QUARTERBACK Q23	16-05-2019	POL Q23

1. 2. 3. 4. 5. 6.

CLASS 9 - NSW SHORTHORNS WOMENS COMMITTEE

5	LEEDS SHORTHORNS	LEEDS IMPACT Q7	12-05-2019	L2 Q7
8	K.A, E,L & ECM WILLIAMS	POLLEDALE QUANTUM Q17	09-05-2019	POL Q17
6	L.V. & S.M. JOB	MOOMBI MAJOR Q10	28-04-2019	MBI Q10
3	CBN PASTORAL	CASKIEBEN ZEUS Q26	08-04-2019	CASQ26
2	CBN PASTORAL	CASKIEBEN ZEUS Q09	03-04-2019	CASQ09
71	SCOTT BRUTON / ROLY PARK	ROLY PARK QUADRANT	03-04-2019	RPL Q005
1	CBN PASTORAL	CASKIEBEN ULTIMATE Q01	01-04-2019	CASQ01

1. 2. 3. 4. 5. 6.

CHAMPION SENIOR BULL Sponsored by Beef Shorthorn Society

RESERVE CHAMPION SENIOR BULL Sponsored by Hog's Breath Cafe

SHOW CLASSES

GRAND CHAMPION BULL

Macquarie Williams Trophy

Judged between Unled Champion Bull, Junior Champion Bull
and Senior Champion Bull

Sponsored by The Land and Dectomax and Star Breeder Program

CHAMPION BREEDERS' GROUP OF THREE BULLS

Lambell MacKinnon Trophy & Dectomax and Star Breeder Program

Moombi Shorthorns
Polldale Shorthorns
Malleevale Shorthorns
Yanco Agricultural High School
Nagol Park Shorthorns
Kingsley Vale Shorthorns
Caskieben Shorthorns
Calrossy Anglican School

JOHN ARMSTRONG PERPETUAL TROPHY

Most Successful Exhibitor

TONY FOUNTAIN MEMORIAL TROPHY

Encouragement Award

studstocksales.com



@struanp



studstocksales.com

SPECIAL PRIZE DETAILS

THE DUBBO NATIONAL SHORTHORN SHOW AND SALE COMMITTEE
GRATEFULLY ACKNOWLEDGES THE FOLLOWING SPONSORS AND DONORS OF PRIZES

MACQUARIE WILLIAMS MEMORIAL TROPHY Presented by the Williams Families for the Grand Champion Bull of the show. Trophy to be retained by the committee and a memento presented to the winner.

DUBBO NATIONAL SHORTHORN SHOW & SALE COMMITTEE PATRONS SHIELD Presented in recognition of contributions to the Show & Sale Committee for Division 1 Champion Bull.

BURINGA TROPHY Presented in Memory of the late R.A. Kingham, for Division 2 Champion Bull.

IAN HAYNES MEMORIAL TROPHY Presented in memory of the late Ian Haynes for Division 3 Champion Bull.

MEROTHERIE TROPHY Presented in memory of the late Bruce and Mrs Bruce Bowman for Division 4 Champion Bull.

THE LAND NEWSPAPER PRIZE for Grand Champion Bull.

LUGSDIN MEMORIAL TROPHY Presented in memory of the late Malcolm Lugsdin for the Best Parader.

LAMBELL MACKINNON MEMORIAL TROPHY - Presented in memory of the late Bill Lambell and Ken MacKinnon for Champion Breeders Group of 3 Bulls.

JOHN HORNE MEMORIAL TROPHY - Presented in memory of the late John Horne for the Top Priced Bull sold at Auction

JOHN ARMSTRONG PERPETUAL TROPHY Presented to most successful exhibitor in the show

TONY FOUNTAIN MEMORIAL TROPHY - Encouragement Award

TROPHY DONORS AND SPONSORS

Dectomax and Star Breeder
Program

Beachport Liquid Minerals

Elders

Nutrien

Ray White Rural GTSM

Furney's Horseland

Leader Products

Beef Shorthorn Society

NSW Shorthorn Society

NSW Shorthorns Womens
Committee

Myer

Shorthorn Youth Club

The Land

Whitney's Jewellers

studstocksales.com

DECTOMAX



STAR BREEDER PROGRAM

NATIONAL SHORTHORN SHOW & SALE COMMITTEE INC.

Telephone: 0427 459 973 Facsimile: 02 6884 1935

ANNUAL GENERAL MEETING

THE ANNUAL GENERAL MEETING of Shorthorn Breeders to elect the Dubbo National Shorthorn Show and Sale Committee will be held on **Friday 15 October 2021 at 10.00am at the Dubbo RSL Memorial Club.**

MEMBERS OF THE NATIONAL SHORTHORN SHOW AND SALE COMMITTEE INC.

I Lambell (President), E Williams, T Johnstone, D O'Connor (Secretary), T Blackburn, K Williams, T Williams, N Leach, R Leach, R Evans, R Morris, J Setttee (Nutrien), P Jameson (Elders), J Armstrong, M Graham, J Tink, C Hall.

2021 VENDORS LOT LISTING

NUTRIEN

ELDERS

RAY WHITE

BLACKJACK SHORTHORNS

61

439 Little River Road
TUMUT NSW 2720
Phone: 0427 354 714
0429 658 124
Email: stumpy@snowy.net.au

BROOK, DS & HJ

62, 63

3997 Henty Hwy
MOORALLA VICTORIA 3314
Phone: 0400 553 876
Email: eloorashorthorns@outlook.com

BROOK, RA & JK

23, 24

235 Diproses Road
CAVENDISH VICTORIA 3314
Phone: 0400 553 876
Email: eloorashorthorns@outlook.com

BRUTON, SCOTT

71, 78

Roly Park
86 Long Lake Road
LAKE BOGA VIC 3584
Phone: 0437 852 239
Email: scott@rolypark.com.au

CALROSSY ANGLICAN SCHOOL

33, 34, 35, 44, 45, 46

140 Brisbane Street
TAMWORTH NSW 2340
Phone: 0427 662 965
Email: Geoff.nielsen@calrossy.nsw.edu.au

CBN PASTORAL

1, 2, 3

29, 88

79, 80

120 Plumpton Lane
CARISBROOK VIC 3464
Phone: 0408 506 567
0427 326 516
Email: cbnpastoral@gmail.com

COOPER SHORTHORNS

95

439 Little River Road
TUMUT NSW 2720
Phone: 0427 354 714
0429 658 124
Email: stumpy@snowy.net.au

ESELAR PARK SHORTHORNS

43

79 Reakes Road
CONDOBOLIN NSW 2877
Phone: 02 6895 7613
0427 957 613
Email: neroshorthorns@hotmail.com

2021 VENDORS LOT LISTING

	NUTRIEN	ELDERS	RAY WHITE
EVANS, LANE & CODY	86	90	
Nabiac Shorthorns 21 Keronga Heights Road Calala TAMWORTH NSW 2340 Phone: 0438 969 755 0419 697 550 Email: laneevans.nabiac@gmail.com			
EVANS, RW & NL	21	54, 55	
PO Box 3395 TAMWORTH NSW 2340 Phone: 0421 102 258 0428 118755 Email: evansnr@bigpond.com			
H G THOMPSON & SONS	16		
PMB 3 YORKETOWN SA 5576 Phone: 08 8853 4242 0407 606 831 Email: bayviewshorthorns@bigpond.com			
HALL, J G & J A		58	
Oakton 3140 Wombat Road WALLENDBEEN NSW 2588 Phone: 02 6384 3210 0427 401 332 Email: graham@oaktonshorthorns.com.au			
HALL, JAMES		66, 67	
Oakton 3140 Wombat Road WALLENDBEEN NSW 2588 Phone: 02 63843210 0427 401 332 Email: graham@oaktonshorthorns.com.au			
HAM, RB & CJ		59, 60	73, 74, 75, 94
Tataila Shorthorns RMB 2190 Perricoota Road MOAMA NSW 2731 Phone: 0425 764 278 0459 164 067 Email: richardbham@hotmail.com			
JOB, L.V. & S.M.	6, 10, 11, 26	38, 39, 40, 68,	
"Moombi" Loombah Road CUMNOCK NSW 2867 Phone: 02 6367 7214 0427 677 214 Email: moombi@bigpond.com			

2021 VENDORS LOT LISTING

NUTRIEN

ELDERS

RAY WHITE

JOHNSTONE, ROSS & JANELLE

69, 70,

96, 97

Ronelle Park Shorthorns
299 Snake Creek Road
LYNDHURST NSW 2797
Phone: 0429 015 101
0408 259 278
Email: rjj60@bigpond.com

KINGSLEY VALE SHORTHORNS

20

56, 57

77

692 Wallamore Road
TAMWORTH NSW 2340
Phone: 0401 866 274
0423 378 713
Email: lochie.collins@yahoo.com

LEEDS SHORTHORNS

4, 5, 25, 85

37, 64, 65, 89

76, 81,

"Broome"
162 Boyd LANE
HERILDERIE NSW 2716
Phone: 0428 561 151
02 6956 1151
Email: broomeleeds@harboursat.com.au

MANWARING, DG & NJ

47, 48, 49, 50

617 Rosedale Road
CONDOBOLIN NSW 2877
Phone: 0408 954 188
02 6896 2954
Email: logan15711@gmail.com

MILLS, PETER ANDREW

19

785 Northwood Road
NORTHWOOD VIC 3660
Phone: 0429 420 040
Email: millscoptyltd@hotmail.com

MORRIS FAMILY

13, 87

"Tarraganda"
246 Wickham Lane
YOUNG NSW 2594
Phone: 0401 382 809
Email: ajmshorthorns@outlook.com

MORRIS, A & J

22

36, 91

28 Levetts Road
YOUNG NSW 2594
Phone: 0401 382809
0400 359 112
Email: ajmshorthorns@outlook.com

RIDLEY, KRYSTELLE

14, 15

28 York Street
FORBES NSW 2871
Phone: 0427 975 613
Email: krystelleridley@hotmail.com

2021 VENDORS LOT LISTING

NUTRIEN

ELDERS

RAY WHITE

ROYSTON SHORTHORNS

12, 84

765 Sunnyside Road
SUNNYSIDE TAS 7305
Phone: 0408 173 165
0448 961 591
Email: reg.rebecca@bigpond.com

SCOTT RIDLEY PARTNERS

41, 42

79 Reakes Road
CONDOBOLIN NSW 2877
Phone: 0427 957 613
02 6895 7613
Email: neroshorthorns@hotmail.com

SOUTHCOTE SHORTHORNS

17, 18

51

98, 99

Rambrah
13707, Oxley Highway
WALCHA NSW 2354
Phone: 0456 666 086
Email: sales@southcoteshorthorns.com.au

THE TRAP SHORTHORNS

92, 93

The Trap' Mousehole Lane
CUDAL NSW 2864
Phone: 0457 199 907
Email: miranda.eyb@gmail.com

TROJON SHORTHORNS

82

Roslyn 851 Garland Road
LYNDHURST NSW 2797
Phone: 0438 522 198
Email: trojonshorthorns@hotmail.com

WILLIAMS, K.A, E,L & ECM

7, 8, 9,

27, 28

"Polldale"
65L Mogriguy road
DUBBO NSW 2830
Phone: 0428 885 191
0427 370 381
Email: polldale@bigpond.com

YANCO AGRICULTURAL HIGH SCHOOL

30, 31, 32

72

259 Euroley Road
YANCO NSW 2703
Phone: 02 6951 1500
0423 378 713
Email: luke.collins53@det.nsw.edu.au



You can count on us.

Across the country, our people work hard to know livestock best. We've been in the business for more than 150 years and we're committed to provide the best marketing options for every season. That's why you can rely on Nutrien Ag Solutions.

NSW	John Setttee	0408 297 368
NSW	Tim Woodham	0436 015 115
VIC	Ray Attwell	0428 836 136
VIC	Peter Godbolt	0457 591 929
QLD	Mark Scholes	0409 229 651
QLD	Colby Ede	0417 265 980
SA	Gordon Wood	0408 813 215
SA	Richard Miller	0428 849 327

 **Nutrien**
Livestock

www.NutrienAgSolutions.com.au



LOT 1

CASKIEBEN ULTIMATE Q01 (P)

ACCOUNT: CBN PASTORAL

Nutrien

IDENT: CASQ01

BORN: 1/04/2019

CLASS: 9

THE GROVE TABOO E228
FUTURITY HONEY BADGER H135
FUTURITY CHICARGO'S RUBY C67
SIRE: CASKIEBEN CUMMINS N22
SPRINGWOOD STATION KELVIN C43
CASKIEBEN HILDA 129TH
CASKIEBEN HILDA 115TH

YAMBURGAN ZEUS D79
YAMBURGAN ZEUS H140
BROUGHTON PARK HARMONY F55
DAM: CASKIEBEN MOLLY 162ND N02
CASKIEBEN JOURNALIST D24
CASKIEBEN MOLLY 113TH
CASKIEBEN MOLLY 75TH

EPDS

	Calving Ease	Birth Weight	Weaning Weight	Yearling Weight	Milk	MCE	Maternal Weaning Wt	Stayability	Carcass Weight	Rib Eye Area	Fat	Marbling	All Purpose Index
EPD	7.9	3.9	60.4	96.9	34.4	6.8	64.6	11.6	7.7	0.49	-0.1	-0.18	97.15
% Rank	45	65	20	15	4	30	3	70	30	20	95	100	85

A powerful, easy-doing bull with Stud Sire potential that is one of the picks of the drop in our opinion. A heifers first calf. Top 4% Milk, Maternal Weaning Wt, Top 15% Yearling Wt, Yield Grade, Top 20% Weaning Wt, Rib-eye Area.

Purchaser:\$



STAR BREEDER PROGRAM



LOT 2

CASKIEBEN ZEUS Q09 (P)

ACCOUNT: CBN PASTORAL

Nutrien

IDENT: CASQ09

BORN: 3/04/2019

CLASS: 9

THE GROVE LEGEND A584
YAMBURGAN ZEUS D79
YAMBURGAN MATILDA 61ST
SIRE: YAMBURGAN ZEUS H140
BROUGHTON PARK THUNDER C023
BROUGHTON PARK HARMONY F55
BROUGHTON PARK HARMONY C091

THE GROVE TABOO E228
FUTURITY HONEY BADGER H135
FUTURITY CHICARGO'S RUBY C67
DAM: CASKIEBEN MOLLY 165TH N30
BROUGHTON PARK THUNDER C023
CASKIEBEN MOLLY 132ND
CASKIEBEN MOLLY 102ND

EPDS

	Calving Ease	Birth Weight	Weaning Weight	Yearling Weight	Milk	MCE	Maternal Weaning Wt	Stayability	Carcass Weight	Rib Eye Area	Fat	Marbling	All Purpose Index
EPD	8.8	2.6	61.7	94.6	34.2	7.5	65.1	11.6	-0.7	0.45	-0.093	-0.04	108.18
% Rank	30	35	15	15	4	20	3	70	70	30	75	65	45

An impressive medium maturity bull with Stud Sire Potential. Q09 is our other pick bull of the drop who was used over heifers last year with great results. A double cross of Theodore with an excellent set of EPD's. Top 3% Maternal Weaning Wt, Top 4% Milk, Top 10% Docility and Yield Grade, Top 15% Weaning Wt and Yearling Wt.

Purchaser:\$



STAR BREEDER PROGRAM



LOT 3

CASKIEBEN ZEUS Q26 (P)

ACCOUNT: CBN PASTORAL

Nutrien

IDENT: CASQ26

BORN: 8/04/2019

CLASS: 9

THE GROVE LEGEND A584
YAMBURGAN ZEUS D79
YAMBURGAN MATILDA 61ST
SIRE: YAMBURGAN ZEUS H140
BROUGHTON PARK THUNDER C023
BROUGHTON PARK HARMONY F55
BROUGHTON PARK HARMONY C091

THE GROVE TABOO E228
FUTURITY HONEY BADGER H135
FUTURITY CHICARGO'S RUBY C67
DAM: CASKIEBEN PAMELA 156TH N34
JR LEGEND 78H (IMP USA)
CASKIEBEN PAMELA 147TH
CASKIEBEN PAMELA 108TH

EPDS

	Calving Ease	Birth Weight	Weaning Weight	Yearling Weight	Milk	MCE	Maternal Weaning Wt	Stayability	Carcass Weight	Rib Eye Area	Fat	Marbling	All Purpose Index
EPD	8.3	3.1	63.2	97.9	28.5	7.4	60.1	12.8	5.1	0.4	-0.097	0.02	113.05
% Rank	40	45	10	10	35	25	10	55	45	45	90	40	25

Another Zeus son with an impressive outlook out of a first calver. Q26 is a long bodied, free moving bull. An outstanding EPD Graph with all bar one trait above breed average. Top 10% Weaning Wt, Yearling Wt, Docility. Top 15% Maternal Weaning Wt, Top 25% Maternal Calving Ease and All Purpose Index.

Purchaser:\$



STAR BREEDER PROGRAM

EPDS - BREED AVERAGE

	Calving Ease Direct	Birth Weight	Weaning Weight	Yearling Weight	Milk	MCE	Maternal Weaning Wt	Stayability	Carcass Weight	Rib Eye Area	Fat	Marbling	API
EPD	7.8	3.2	52.3	81.4	26.5	5.8	52.6	12.6	3.5	0.38	-0.085	0.00	106.77

**LOT 4****LEEDS INDIA Q16 (P)****ACCOUNT: LEEDS SHORTHORNS****Nutrien****IDENT: L2 Q16****BORN: 4/07/2019****CLASS: 7**COOLONG XS574
GLENELL IMF B90
GLENELL X154TURANVILLE CHICAGO B36
TURANVILLE IMAGE E108
TURANVILLE RIDDLE C99
MARRINGTON ATTRACTION A36
BROOME OHIO LADY E100
BROOME KINDNESS WAYWARD A146**SIRE:OUTBACK SPRYS BALANCE G266****DAM:LEEDS EDEN WAYWARD L8**SPRYS RED URANUS V112
SCHULLER RED KATE C1
SPRYS LEGENDS KATE Y031**EPDS**

	Calving Ease	Birth Weight	Weaning Weight	Yearling Weight	Milk	MCE	Maternal Weaning Wt	Stayability	Carcass Weight	Rib Eye Area	Fat	Marbling	All Purpose Index
EPD	2.8	4	59.4	103.4	29.4	3.1	59.1	17.8	24.7	0.71	-0.092	0.23	126.19
% Rank	100	70	20	5	25	90	15	3	2	1	75	3	4

Stud Sire Top 4% YWT, Top 20% wwt. Top 25% Milk, Top 15% MMWT Top 2% CW and Marbling. Top 1% Rib eye and 3% API. Tested E226X- free and DNA'ed frame 7.

Purchaser:\$.....

**STAR BREEDER PROGRAM****LOT 5****LEEDS IMPACT Q7 (P)****ACCOUNT: LEEDS SHORTHORNS****Nutrien****IDENT: L2 Q7****BORN: 12/05/2019****CLASS: 9**COOLONG XS574
GLENELL IMF B90
GLENELL X154MARRINGTON ATTRACTION A36
BROOME OTHELLO E164
BROOME KESTREL FLIGHT A77
EIONMOR MASTERPIECE 36K (IMP C)
BROOME LECTURE FANCY B16
BROOME IMPULSE FANCY Y160**SIRE:OUTBACK SPRYS BALANCE G266****DAM:LEEDS BELIEVABLE FANCY**SPRYS RED URANUS V112
SCHULLER RED KATE C1
SPRYS LEGENDS KATE Y031**EPDS**

	Calving Ease	Birth Weight	Weaning Weight	Yearling Weight	Milk	MCE	Maternal Weaning Wt	Stayability	Carcass Weight	Rib Eye Area	Fat	Marbling	All Purpose Index
EPD	3.5	3.7	55.3	87.8	28.3	4.1	56	10.7	3.2	0.28	-0.052	0.09	101.33
% Rank	100	60	35	30	35	80	30	80	50	85	2	20	70

From top Fancy family well balanced bull with good figures Tested E226X- free and DNA'ed Approx 7

Purchaser:\$.....

**STAR BREEDER PROGRAM****LOT 6****MOOMBI MAJOR Q10 (P)****ACCOUNT: L.V. & S.M. JOB****Nutrien****IDENT: MBIQ10****BORN: 28/04/2019****CLASS: 9**NEEARRA GOVERNOR
YAMBURGAN MAJOR J20
YAMBURGAN MAYFLOWER 327THYAMBURGAN OSSIE D96
FUTURITY HEFNER
FUTURITY CHICAGO'S CARNATION C
NAGOL PARK E.M ZONE Z003
MOOMBI ISOBEL F49
MOOMBI ISOBEL X11**SIRE:MOOMBI MAJOR M28****DAM:MOOMBI ISOBEL L92**NAGOL PARK E.M ZONE Z003
MOOMBI ISOBEL F74
MOOMBI ISOBEL Z34**EPDS**

	Calving Ease	Birth Weight	Weaning Weight	Yearling Weight	Milk	MCE	Maternal Weaning Wt	Stayability	Carcass Weight	Rib Eye Area	Fat	Marbling	All Purpose Index
EPD	8.1	4.3	57.8	90.3	25.2	5.7	54.1	11.1	16.1	0.55	-0.094	0.04	106.31
% Rank	40	75	25	25	65	55	40	75	10	10	80	35	50

Moombi Major M28 left us a very even line of soft, easy doing roan progeny. MBI Q10 has always held his condition.

Purchaser:\$.....

**STAR BREEDER PROGRAM****EPDS - BREED AVERAGE**

	Calving Ease Direct	Birth Weight	Weaning Weight	Yearling Weight	Milk	MCE	Maternal Weaning Wt	Stayability	Carcass Weight	Rib Eye Area	Fat	Marbling	API
EPD	7.8	3.2	52.3	81.4	26.5	5.8	52.6	12.6	3.5	0.38	-0.085	0.00	106.77

**LOT 7****POLLEDALE QUICKSTEP Q28 (P)****ACCOUNT: K.A, E,L & ECM WILLIAMS****Nutrien****IDENT: POLQ28****BORN: 22/05/2019****CLASS: 8**

RONELLE PARK EAGLE
 RONELLE PARK HURRICANE H242
 NARRALDA ZENA C080

SIRE: BAYVIEW OLYMPIC L122

ROYALLA EXTERMINATOR
 BAYVIEW DAINTY A21
 BAYVIEW DAINTY X65

POLLEDALE DOM 2ND
 POLLEDALE GOLD FINGER
 POLLEDALE ROANY 77TH
DAM: POLLEDALE MARJORY 65TH
 PEMCAW BERNIE B025
 POLLEDALE MARJORY 48TH
 POLLEDALE MARJORY 43

EPDS

	Calving Ease	Birth Weight	Weaning Weight	Yearling Weight	Milk	MCE	Maternal Weaning Wt	Stayability	Carcass Weight	Rib Eye Area	Fat	Marbling	All Purpose Index
EPD	5.6	4.5	49.2	75.7	25.3	3.1	49.9	16	13.9	0.8	-0.1	0.02	108.23
% Rank	80	80	65	70	65	90	70	10	15	1	95	40	45

Q28 Quickstep is a stud sire prospect, very complete structure, mid range maturity. Free moving with muscle. One of our best. His mother is very soft, easy doing and correct, a consistent breeder. Top 1% REA, top 15% CW, top 20% STAY. Homozygous polled and Mystatin negative. Semen retained. Actual birth weight 39kg.

Purchaser:\$

**STAR BREEDER PROGRAM****LOT 8****POLLEDALE QUANTUM Q17 (P)****ACCOUNT: K.A, E,L & ECM WILLIAMS****Nutrien****IDENT: POLQ17****BORN: 9/05/2019****CLASS: 9**

RONELLE PARK EAGLE
 RONELLE PARK HURRICANE H242
 NARRALDA ZENA C080

SIRE: BAYVIEW OLYMPIC L122

ROYALLA EXTERMINATOR
 BAYVIEW DAINTY A21
 BAYVIEW DAINTY X65

BAYVIEW OLYMPIC F26
 POLLEDALE JACKHAMMER J39
 POLLEDALE BENS CECILIA 11TH
DAM: POLLEDALE DUCHESS 4TH
 THE GROVE KOOKABURRA W735
 DRD E90
 ADAIR DUCHESS Y135

EPDS

	Calving Ease	Birth Weight	Weaning Weight	Yearling Weight	Milk	MCE	Maternal Weaning Wt	Stayability	Carcass Weight	Rib Eye Area	Fat	Marbling	All Purpose Index
EPD	7.3	4.2	55	90.3	27	4.1	54.5	14.7	1.8	0.39	-0.068	0.17	119.18
% Rank	55	75	35	25	50	80	40	25	60	50	10	10	15

Q17 Quantum. Top sire prospect. A very complete sound bull with performance. Always the top weight gain in his group. A real sire's outlook. Beautiful head carriage. Top 10% API, FAT & MARB. Homozygous polled and Mystatin negative. Semen retained. Actual birth weight 41kg.

Purchaser:\$

**STAR BREEDER PROGRAM****LOT 9****POLLEDALE QUICK Q27 (P)****ACCOUNT: K.A, E,L & ECM WILLIAMS****Nutrien****IDENT: POLQ27****BORN: 21/05/2019****CLASS: 8**

RONELLE PARK EAGLE
 RONELLE PARK HURRICANE H242
 NARRALDA ZENA C080

SIRE: BAYVIEW OLYMPIC L122

ROYALLA EXTERMINATOR
 BAYVIEW DAINTY A21
 BAYVIEW DAINTY X65

POLLEDALE DOM 2ND
 POLLEDALE GOLD FINGER
 POLLEDALE ROANY 77TH
DAM: POLLEDALE JOY 42ND
 NARRALDA LEGEND Z132
 POLLEDALE JOY 26TH F36
 POLLEDALE JOY 13TH

EPDS

	Calving Ease	Birth Weight	Weaning Weight	Yearling Weight	Milk	MCE	Maternal Weaning Wt	Stayability	Carcass Weight	Rib Eye Area	Fat	Marbling	All Purpose Index
EPD	3.4	7	58.5	93.5	24.8	2.2	54.1	19.4	22.4	0.51	-0.072	-0.05	106.97
% Rank	100	100	25	20	70	100	40	1	3	15	15	70	50

Q27 Quick. Another outstanding son of Bayview Olympic. Very complete, with sire's outlook. Don't overlook this bull. Top 1% STAY, Top 3% CW, Top 15% REA and FAT. Homozygous polled and Mystatin negative. Actual birth weight 40kg.

Purchaser:\$

**STAR BREEDER PROGRAM****EPDS - BREED AVERAGE**

	Calving Ease Direct	Birth Weight	Weaning Weight	Yearling Weight	Milk	MCE	Maternal Weaning Wt	Stayability	Carcass Weight	Rib Eye Area	Fat	Marbling	API
EPD	7.8	3.2	52.3	81.4	26.5	5.8	52.6	12.6	3.5	0.38	-0.085	0.00	106.77

**LOT 10****MOOMBI THUNDER Q203 (P)****ACCOUNT: L.V. & S.M. JOB****Nutrien****IDENT: MBIQ203****BORN: 8/08/2019****CLASS: 6**YAMBURGAN ZEUS D79
YAMBURGAN ZEUS H140
BROUGHTON PARK HARMONY F55YAMBURGAN OSSIE D220
MOOMBI OOKTALI G34
SPJ HONOR Z23**SIRE:YAMBURGAN ZEUS L173****DAM:MOOMBI MARGIE L209**YAMBURGAN OSSIE E65
YAMBURGAN CLOUDY J245
YAMBURGAN CLOUDY E126SPJ DYNAMICS D01
SPJ PRINCESS MARGIE G01
SPJ PRINCESS MARGIE C22**EPDS**

	Calving Ease	Birth Weight	Weaning Weight	Yearling Weight	Milk	MCE	Maternal Weaning Wt	Stayability	Carcass Weight	Rib Eye Area	Fat	Marbling	All Purpose Index
EPD	4.5	3.9	58.2	90.8	22.5	5.6	51.6	16	-0.3	0.4	-0.085	-0.04	107.65
% Rank	90	65	25	25	85	55	60	10	70	45	45	65	45

The further this bull goes the more he impresses. His sire, YY L173, is one of our best sires ever. The dam of Moombi Q203 has excellent three dimensional capacity. Definitely worth a close look.

Purchaser:\$

**STAR BREEDER PROGRAM****LOT 11****MOOMBI MAXIMUM Q201 (P)****ACCOUNT: L.V. & S.M. JOB****Nutrien****IDENT: MBIQ201****BORN: 7/08/2019****CLASS: 6**DUNBEACON DERBY D006
NAGOL PARK DD HOWZAT H175
NAGOL PARK E.L. ROMANCE F227BAYVIEW OLYMPIC F26
POLLEDALE JACKAL J12
POLLEDALE MARGUERITE 27TH**SIRE:SOUTHCOTE MAXIMUM IMPACT M7****DAM:MOOMBI JOYCE M204**WEEBOLLABOLLA GOODAR G105
KAWANA LEA JENIFER J10
WEEBOLLABOLLA F133YAMBURGAN OSSIE D220
MOOMBI JOYCE H201
SPJ JOYCE C08**EPDS**

	Calving Ease	Birth Weight	Weaning Weight	Yearling Weight	Milk	MCE	Maternal Weaning Wt	Stayability	Carcass Weight	Rib Eye Area	Fat	Marbling	All Purpose Index
EPD	4.7	5.1	59.6	95.6	27.8	4.4	57.6	10.7	9.9	0.46	-0.072	-0.07	94.04
% Rank	90	90	20	15	40	75	20	80	25	30	15	80	90

A very safe commercial easy doing bull.

Purchaser:\$

**STAR BREEDER PROGRAM****LOT 12****ROYSTON THERMAL ENERGY Q29 (P)****ACCOUNT: ROYSTON SHORTHORNS****Nutrien****IDENT: BPWQ29****BORN: 7/08/2019****CLASS: 6**SASKVALLEY ROUGHNECK 154R
SASKVALLEY TRADITION 106T
SASKVALLEY MYRTLE 83NYAMBURGAN OSSIE D59
SOUTHCOTE OSSIE G22
SOUTHCOTE LASSIE D16**SIRE:MURIDALE THERMAL ENERGY 15A****DAM:SPRYS OSSIES LILY K107**SASKVALLEY BONANZA 219M
MURIDALE GOOSE 32R
MURIDALE SWAN 54NELOORA WINCHESTER E17
SPRYS WINCHESTER'S LILY H176
SPRYS EMERALDS LILY D097**EPDS**

	Calving Ease	Birth Weight	Weaning Weight	Yearling Weight	Milk	MCE	Maternal Weaning Wt	Stayability	Carcass Weight	Rib Eye Area	Fat	Marbling	All Purpose Index
EPD	7.3	3.7	59.6	96.9	32.1	4.8	61.9	19.9	12	0.59	-0.084	0.01	123.58
% Rank	55	60	20	15	10	70	10	1	20	5	40	45	10

Sired by the Trait Leader Muridale Thermal Energy 15A, Q29 is ranked in the Top 1% Stayability, Top 5% Docility, Top 10% for API, Milk and Maternal weaning weigh. Q29 is a dark red, deep bodied sire with great presence, displaying good length and shape. Q29's dam is a Sprys bred cow who consistently produces outstanding progeny. Used in herd and semen retained.

Purchaser:\$

**STAR BREEDER PROGRAM****EPDS - BREED AVERAGE**

	Calving Ease Direct	Birth Weight	Weaning Weight	Yearling Weight	Milk	MCE	Maternal Weaning Wt	Stayability	Carcass Weight	Rib Eye Area	Fat	Marbling	API
EPD	7.8	3.2	52.3	81.4	26.5	5.8	52.6	12.6	3.5	0.38	-0.085	0.00	106.77

**LOT 13 TARRAGANDA BT QUASTOR Q6 (P)****Nutrien**

ACCOUNT: MORRIS FAMILY

IDENT: DCMQ6

BORN: 11/08/2019

CLASS: 6

SASKVALLEY TRADITION 106T
MURIDALE THERMAL ENERGY 15A
MURIDALE GOOSE 32RJR LEGEND 78H (IMP USA)
NARRALDA LEDGER W55
NARRALDA UNEATA N48**SIRE:SPRYS BOOM TIME M222****DAM:TARRAGANDA NL LEDGERS EXPRESS2**SPRYS PATENT G60
SPRYS PATENTS CHERRY J90
SPRYS LEGENDS CHERRY G141TARRAGANDA AE ROYAL EXPRESS U5
TARRAGANDA RE LADY EXPRESS X19
TARRAGANDA 44**EPDS**

	Calving Ease	Birth Weight	Weaning Weight	Yearling Weight	Milk	MCE	Maternal Weaning Wt	Stayability	Carcass Weight	Rib Eye Area	Fat	Marbling	All Purpose Index
EPD	3.1	3	58.2	86.1	25.1	1.8	54.2	13.3	13.6	0.52	-0.104	-0.02	102.77
% Rank	100	45	25	35	65	100	40	45	15	15	100	60	65

Purchaser:\$.....

**STAR BREEDER PROGRAM****LOT 14 K.O. METEOR QUALIFY Q116 (P)****Nutrien**

ACCOUNT: KRYSTELLE RIDLEY

IDENT: RKOQ116

BORN: 15/08/2019

CLASS: 6

NAGOL PARK STATESMEN
ESELAR PARK STATE HIERACHY H20
ESELAR PARK LOCK HONOUR E088NARRALDA ALADDIN A048
NAGOL PARK ALADDIN EXULT E074
NAGOL PARK THEO ROMANCE Z045**SIRE:K.O. HR METEOR M108****DAM:K.O. XLT DUCHESS H211**NERO LOCK FOUNTAIN F113
K.O. FOUNT DUCHESS H153
K.O. EL DUCHESS E107YAMBURGAN LOCKYER 13TH
K.O. LOCK DUCHESS D118
K.O. IDEAL DUCHESS X077**EPDS**

	Calving Ease	Birth Weight	Weaning Weight	Yearling Weight	Milk	MCE	Maternal Weaning Wt	Stayability	Carcass Weight	Rib Eye Area	Fat	Marbling	All Purpose Index
EPD	1.7	6.8	52.7	85.3	18.8	3.9	45.2	10.7	12.5	0.58	-0.097	-0.05	86.34
% Rank	100	100	50	40	100	85	90	80	15	10	90	70	100

Stud sire potential. Combines muscle, depth and length with sound structure, tight sheath and excellent scrotal. Used over heifers at K.O & Eselar Park,

Purchaser:\$.....

**STAR BREEDER PROGRAM****LOT 15 K.O. NERO NTL QUANTUM Q130 (P)****Nutrien**

ACCOUNT: KRYSTELLE RIDLEY

IDENT: RKOQ130

BORN: 25/09/2019

CLASS: 3

YAMBURGAN ZEUS H140
TOOGIMBIE KEY LARGO K36
TOOGIMBIE GIGGLES ROSEBUD G139YAMBURGAN LOCKYER 13TH
NERO LOCK JUPITER J112
NERO YEO BELLE B005**SIRE:NERO KL NATIONAL N114****DAM:NERO JPT HONOUR L184**GLENGYRON DESIEL
NERO DIESEL ALISON F123
NERO ARTIC ALISON D019ESELAR PARK CYTOTOXIC C055
NERO CYTO HONOUR F213
NERO STATE HONOUR A044**EPDS**

	Calving Ease	Birth Weight	Weaning Weight	Yearling Weight	Milk	MCE	Maternal Weaning Wt	Stayability	Carcass Weight	Rib Eye Area	Fat	Marbling	All Purpose Index
EPD	6.9	2.7	42.5	66.2	30.1	5.3	51.4	14.7	-2.6	0.36	-0.098	-0.07	102.36
% Rank	60	35	90	90	20	60	60	25	80	60	90	80	70

Homozygous Polled. Very safe all round complete bull with a strong top and length of body.

Purchaser:\$.....

**STAR BREEDER PROGRAM****EPDS - BREED AVERAGE**

	Calving Ease Direct	Birth Weight	Weaning Weight	Yearling Weight	Milk	MCE	Maternal Weaning Wt	Stayability	Carcass Weight	Rib Eye Area	Fat	Marbling	API
EPD	7.8	3.2	52.3	81.4	26.5	5.8	52.6	12.6	3.5	0.38	-0.085	0.00	106.77

**LOT 16****BAYVIEW CASSIDY Q112 (P)****ACCOUNT: H G THOMPSON & SONS****Nutrien****IDENT: HT Q112****BORN: 23/08/2019****CLASS: 5**

DF PURE GOLD 3N (IMP CAN)
 BISS ELEMENT 79 370Z
 DF GODIVA 10U

JR LEGEND 78H (IMP USA)
 SPRYS ANNIES LEGEND F98
 SPRYS WAGMANS ANNIE B066

SIRE:NAGOL PARK ELMT LOGO L227**DAM:BAYVIEW EMPRESS L3**

WEEBOLLABOLLA THEODORE T85
 NAGOL PARK THEO ROMANCE Z047
 NAGOL PARK ROMANCE R55

MARRINGTON BOXER B83
 BAYVIEW EMPRESS G93
 BAYVIEW EMPRESS C3

EPDS

	Calving Ease	Birth Weight	Weaning Weight	Yearling Weight	Milk	MCE	Maternal Weaning Wt	Stayability	Carcass Weight	Rib Eye Area	Fat	Marbling	All Purpose Index
EPD	3.5	4.6	67.8	108	22.6	1.9	56.5	10.4	21.9	0.62	-0.108	-0.23	88.15
% Rank	100	85	4	2	85	100	25	85	3	3	100	100	100

A bull with a tremendous side on profile exhibiting balance and muscle expression. Top 3% yearling and carcass wts, Top 4% EMA and Top 5% Weaning wt.

Purchaser:\$

**STAR BREEDER PROGRAM****LOT 17****SOUTHCOTE QUINLIN Q55 (P)****ACCOUNT: SOUTHCOTE SHORTHORNS****Nutrien****IDENT: SC Q55****BORN: 28/08/2019****CLASS: 5**

WEEBOLLABOLLA THEODORE T85
 BROUGHTON PARK THUNDER C023
 BROUGHTON PARK ROSE A011

BUNDALER UNITED CHIEF U21
 WEEBOLLABOLLA GOODAR G105
 WEEBOLLABOLLA E25

SIRE:SOUTHCOTE KINGKONG K5**DAM:KAWANA LEA JENIFER J9**

THE GROVE TRANSISTOR E1261
 SOUTHCOTE JADE H95
 SOUTHCOTE JADE C95

WEEBOLLABOLLA IMPACT Y156
 WEEBOLLABOLLA F110
 WEEBOLLABOLLA AUDITION A13

EPDS

	Calving Ease	Birth Weight	Weaning Weight	Yearling Weight	Milk	MCE	Maternal Weaning Wt	Stayability	Carcass Weight	Rib Eye Area	Fat	Marbling	All Purpose Index
EPD	7.5	2.7	65.5	99.8	30.3	6	63.1	9.9	10.1	0.69	-0.094	0.02	107.61
% Rank	50	35	10	10	20	45	5	90	25	2	80	40	45

Q55 carries a tremendous amount of red meat throughout his entire body. Combined with this, this bull provides a balanced set of EPD's. Q55 is out of the same maternal line as SC M7 who sold to the Malton Shorthorns in 2018. Top 15% for WWT, YWT, Docility, REA and YG. This bull has IGS Genomic enhanced EPD's.

Purchaser:\$

**STAR BREEDER PROGRAM****LOT 18****SOUTHCOTE QUAY Q90 (P)****ACCOUNT: SOUTHCOTE SHORTHORNS****Nutrien****IDENT: SC Q90****BORN: 14/10/2019****CLASS: 2**

WEEBOLLABOLLA THEODORE T85
 BROUGHTON PARK THUNDER C023
 BROUGHTON PARK ROSE A011

WUAKARU BRISBANE 4111 (IMP USA)
 THE GROVE TRANSISTOR E1261
 THE GROVE C.K. DALE W747

SIRE:SOUTHCOTE KINGKONG K5**DAM:SOUTHCOTE ACACIA H72**

THE GROVE TRANSISTOR E1261
 SOUTHCOTE JADE H95
 SOUTHCOTE JADE C95

SOUTHCOTE ZACH Z64
 SOUTHCOTE C121
 SOUTHCOTE Z170

EPDS

	Calving Ease	Birth Weight	Weaning Weight	Yearling Weight	Milk	MCE	Maternal Weaning Wt	Stayability	Carcass Weight	Rib Eye Area	Fat	Marbling	All Purpose Index
EPD	6.3	4.3	54.3	88.2	29.8	4.5	57	13.6	4.5	0.58	-0.095	0.29	121.91
% Rank	70	75	40	30	25	75	25	40	45	10	85	1	10

Q90 Combines extra muscle and softness with his docile nature which has made him one that is hard to let go. To enhance his phenotype he is backed up by balanced EPD's. Top 10% Docility, REA, Marbling, YG and API Index. This bull has IGS Genomic enhanced EPD's.

Purchaser:\$

**STAR BREEDER PROGRAM****EPDS - BREED AVERAGE**

	Calving Ease Direct	Birth Weight	Weaning Weight	Yearling Weight	Milk	MCE	Maternal Weaning Wt	Stayability	Carcass Weight	Rib Eye Area	Fat	Marbling	API
EPD	7.8	3.2	52.3	81.4	26.5	5.8	52.6	12.6	3.5	0.38	-0.085	0.00	106.77

**LOT 19****WYNYARD QUARTER BACK Q11 (P)****ACCOUNT: PETER ANDREW MILLS****Nutrien****IDENT: PAMQ11****BORN: 7/09/2019****CLASS: 4**

THE GROVE KOOKABURRA W735
 LAKE HAWDON DON BRADMAN D11
 LAKE HAWDON BETTY BOO LADY FLO

MOOMBI WARLORD U54
 SPRINGWOOD STATION HERCULES
 SPRINGWOOD STATION AMY V63

SIRE: BAYVIEW UNIQUE M18**DAM: WYNYARD DUCHESS K24**

MOOMBI IDEAL X24
 BAYVIEW MISS BETTY F17
 BAYVIEW MISS BETTY C4

CLARGO STOCKBROKER Y31
 WYNYARD STOCKYS DUCHESS E79
 WYNYARD TRADITIONS DUCHESS 451

EPDS

	Calving Ease	Birth Weight	Weaning Weight	Yearling Weight	Milk	MCE	Maternal Weaning Wt	Stayability	Carcass Weight	Rib Eye Area	Fat	Marbling	All Purpose Index
EPD	4.1	4	55.9	90	24.5	4.3	52.5	15.9	15.3	0.7	-0.11	0.01	109.96
% Rank	95	70	35	25	70	80	55	15	10	1	100	45	35

Bull has been DNA'd.

Purchaser:\$.....

**STAR BREEDER PROGRAM****LOT 20****KINGSLEY VALE QUINCY (P)****ACCOUNT: KINGSLEY VALE SHORTHORNS****Nutrien****IDENT: NIKQ5****BORN: 8/09/2019****CLASS: 3**

THE GROVE OSCAR A748
 YAMBURGAN OSSIE E65
 YAMBURGAN JILL 132ND
SIRE: YAMBURGAN ANZAC L278
 WEEBOLLABOLLA THEODORE T85
 YAMBURGAN MAYFLOWER F82
 YAMBURGAN MAYFLOWER D203

NARRALDA LEDGER W48
 NARRALDA ALADDIN A048
 NARRALDA THELMA V132
DAM: YAMBURGAN CLOUDY F27
 WEEBOLLABOLLA QUILPIE Q18
 YAMBURGAN CLOUDY 493RD
 YAMBURGAN CLOUDY 441ST

EPDS

	Calving Ease	Birth Weight	Weaning Weight	Yearling Weight	Milk	MCE	Maternal Weaning Wt	Stayability	Carcass Weight	Rib Eye Area	Fat	Marbling	All Purpose Index
EPD	9.7	3.4	62	97.5	24	7.2	55	14.7	3.6	0.08	-0.053	0.16	124.19
% Rank	25	55	15	10	75	25	35	25	50	100	2	10	5

A muscular sire who is balanced and slick coated. Q5 is a thick, deep, easy doing bull who has a very good balance of genetics. This sire is out of an impressive dam.

Purchaser:\$.....

**STAR BREEDER PROGRAM****LOT 21****NAGOL PARK NEON Q-BACK Q125 (P)****ACCOUNT: RW & NL EVANS****Nutrien****IDENT: NLRQ125****BORN: 26/09/2019****CLASS: 3**

YAMBURGAN ZEUS H140
 YAMBURGAN ZEUS K25
 YAMBURGAN MAYFLOWER H105
SIRE: NAGOL PARK ZEUS NEON N101
 YAMBURGAN TOBERMOREY F090
 NAGOL PARK TBY ROMANCE K197
 NAGOL PARK LOCK ROMANCE G113

DF PURE GOLD 3N (IMP CAN)
 BISS ELEMENT 79 370Z
 DF GODIVA 10U
DAM: NAGOL PARK ELLIES ROMANCE L203
 YAMBURGAN LOCKYER 13TH
 NAGOL PARK LOCK ROMANCE G113
 NAGOL PARK Y2K ROMANCE X053

EPDS

	Calving Ease	Birth Weight	Weaning Weight	Yearling Weight	Milk	MCE	Maternal Weaning Wt	Stayability	Carcass Weight	Rib Eye Area	Fat	Marbling	All Purpose Index
EPD	1.9	7.9	71.5	118.3	28.7	5.3	64.5	12.8	18.8	0.75	-0.092	-0.38	79.11
% Rank	100	100	2	1	35	60	3	55	5	1	75	100	100

A bull with tremendous length and depth of body, muscle expression and capacity. Excellent scrotal development. Half brother to NLRN148 who was the winner of The Land Beef Battle and Five Star Online shows. Worth inspecting for the maternal power behind him. Genomic tested.

Purchaser:\$.....

**STAR BREEDER PROGRAM****EPDS - BREED AVERAGE**

	Calving Ease Direct	Birth Weight	Weaning Weight	Yearling Weight	Milk	MCE	Maternal Weaning Wt	Stayability	Carcass Weight	Rib Eye Area	Fat	Marbling	API
EPD	7.8	3.2	52.3	81.4	26.5	5.8	52.6	12.6	3.5	0.38	-0.085	0.00	106.77

**LOT 22 AJM RED ZONE R101 (P)**

ACCOUNT: A & J MORRIS

Nutrien

IDENT: SYMR101

BORN: 30/03/2020

CLASS: 1

SASKVALLEY ROUGHNECK 154R

SASKVALLEY TRADITION 106T

SASKVALLEY MYRTLE 83N

SIRE: MURIDALE THERMAL ENERGY 15A

SASKVALLEY BONANZA 219M

MURIDALE GOOSE 32R

MURIDALE SWAN 54N

GLENELL IMF B90

OUTBACK SPRYS BALANCE G266

SCHULLER RED KATE C1

DAM: SPRYS BALANCES PATENT J76

WAUKARU PATENT 8161 (IMP USA)

SPRYS PATENTS ANNIE G118

SCHULLER ANN B47

EPDS

	Calving Ease	Birth Weight	Weaning Weight	Yearling Weight	Milk	MCE	Maternal Weaning Wt	Stayability	Carcass Weight	Rib Eye Area	Fat	Marbling	All Purpose Index
EPD	9.6	3.4	53	89.5	28.8	7.7	55.3	15.2	13.1	0.62	-0.054	0.16	123.44
% Rank	25	55	45	25	30	20	35	20	15	3	2	10	10

Purchaser:\$.....

**STAR BREEDER PROGRAM****LOT 23 ELOORA Q13 (P)**

ACCOUNT: RA & JK BROOK

Nutrien

IDENT: SBEQ13

BORN: 28/02/2019

CLASS: UNLED

NORTHERN LEGEND 3N (IMP CAN)

BELMORE QUANTUR G193

BELMORE PATSY B275

SIRE: BELMORE QUANTUM M303

THE GROVE KOOKABURRA W735

BELMORE BLUE WREN B331

EXMOOR CUJO'S ROSEY N43

MARELLAN INDESTRUCTABLE

ELOORA BAKER G31

ELOORA ARRAS D18

DAM: ELOORA SPARKLING LIGHT K64

MARSCHAY DALLAS

ELOORA SPARKLING LIGHT F46

ELOORA SPARKLING LIGHT C28

EPDS

	Calving Ease	Birth Weight	Weaning Weight	Yearling Weight	Milk	MCE	Maternal Weaning Wt	Stayability	Carcass Weight	Rib Eye Area	Fat	Marbling	All Purpose Index
EPD	3.6	5.1	58	90.2	26.7	5.3	55.7	15.6	10.9	0.41	-0.055	0.06	108.17
% Rank	95	90	25	25	50	60	30	15	20	45	3	25	45

Positive fat and marbling, high growth sire. Top 2% Fat, Top 20% Stay and CWT, Top 25% WWT, YWT and MARB. Birthweight 43kg.

Purchaser:\$.....

**STAR BREEDER PROGRAM****LOT 24 ELOORA Q69 (P)**

ACCOUNT: RA & JK BROOK

Nutrien

IDENT: SBEQ69

BORN: 6/04/2019

CLASS: UNLED

NORTHERN LEGEND 3N (IMP CAN)

BELMORE QUANTUR G193

BELMORE PATSY B275

SIRE: BELMORE QUANTUM M303

THE GROVE KOOKABURRA W735

BELMORE BLUE WREN B331

EXMOOR CUJO'S ROSEY N43

BROUGHTON PARK THUNDER C023

ELOORA DOWN UNDER J46

ELOORA SPARKLING LIGHT B14

DAM: ELOORA ARRAS M52

ROYALLA MASTERPIECE 9114

ELOORA K51

ELOORA ARRAS D18

EPDS

	Calving Ease	Birth Weight	Weaning Weight	Yearling Weight	Milk	MCE	Maternal Weaning Wt	Stayability	Carcass Weight	Rib Eye Area	Fat	Marbling	All Purpose Index
EPD	2.2	5.3	66.1	105.1	30	2.9	63.1	12.4	7.7	0.6	-0.075	-0.04	98.64
% Rank	100	95	5	4	20	95	5	60	30	4	15	65	80

Top 4% YWT, Top 5% REA, Top 10% WWT, Top 20% Fat, Top 25% Milk. White sire with plenty of growth and muscle.

Purchaser:\$.....

**STAR BREEDER PROGRAM****EPDS - BREED AVERAGE**

	Calving Ease Direct	Birth Weight	Weaning Weight	Yearling Weight	Milk	MCE	Maternal Weaning Wt	Stayability	Carcass Weight	Rib Eye Area	Fat	Marbling	API
EPD	7.8	3.2	52.3	81.4	26.5	5.8	52.6	12.6	3.5	0.38	-0.085	0.00	106.77

**LOT 25****LEEDS IRON JACK Q10 (P)****ACCOUNT: LEEDS SHORTHORNS****Nutrien****IDENT: L2 Q10****BORN: 1/06/2019****CLASS: UNLED**COOLONG XS574
GLENELL IMF B90
GLENELL X154TURANVILLE CHICAGO B36
TURANVILLE IMAGE E108
TURANVILLE RIDDLE C99**SIRE:OUTBACK SPRYS BALANCE G266****DAM:LEEDS BREEZE MARELDA H28**SPRYS RED URANUS V112
SCHULLER RED KATE C1
SPRYS LEGENDS KATE Y031BROOME DEMOLITION T8
BROOME GLOAMING MARELDA W84
BROOME DELIA MARELDA T89**EPDS**

	Calving Ease	Birth Weight	Weaning Weight	Yearling Weight	Milk	MCE	Maternal Weaning Wt	Stayability	Carcass Weight	Rib Eye Area	Fat	Marbling	All Purpose Index
EPD	9.1	2.3	52.6	88.7	32	7.5	58.3	14.2	18.7	0.44	-0.089	0.18	123.97
% Rank	30	30	50	30	10	20	20	30	10	35	60	5	10

Reared himself twin more or less in the drought, little battler, high Marbler check his figurers. Tested E226X- free and DNA'ed. Moderate frame 6

Purchaser:\$

**STAR BREEDER PROGRAM****LOT 26****MOOMBI KIMBLE Q39 (P)****ACCOUNT: L.V. & S.M. JOB****Nutrien****IDENT: MBIQ39****BORN: 13/08/2019****CLASS: UNLED**YAMBURGAN OSSIE D220
MOOMBI OOKTALI H35
MOOMBI ISOBEL A04BAYVIEW LARRIKIN C64
MARRINGTON HOT SHOT H2
MARRINGTON EFFIE E42**SIRE:MOOMBI KIMBLE K12****DAM:MOOMBI IDA N57**MOOMBI DISCOVERY D56
MOOMBI ASH H56
MOOMBI ASHYAMBURGAN OSSIE D220
MOOMBI IDA H57
MOOMBI IDA Z38**EPDS**

	Calving Ease	Birth Weight	Weaning Weight	Yearling Weight	Milk	MCE	Maternal Weaning Wt	Stayability	Carcass Weight	Rib Eye Area	Fat	Marbling	All Purpose Index
EPD	6.4	3.2	54.9	86.2	25.1	5.7	52.6	12.4	7.3	0.46	-0.09	-0.05	102.1
% Rank	70	50	40	35	65	55	50	60	35	30	65	70	70

His sire, Moombi K12, has given us outstanding trouble free results on heifers. MBI N57 would not look out of place in any show ring.

Purchaser:\$

**STAR BREEDER PROGRAM**

34th National Shorthorn Youth Expo

2nd - 4th October 2021 The Paceway, Tamworth

For further details please contact:

President: Chelsea Rayner
Mobile: 0447 426 629**YOUTH CLUB OF AUSTRALIA**
"The Youth That's Building The Breed"**Secretary: Ben Weiland**
Mobile: 0497 068 433



Elders

WITH YOU EVERY STEP OF THE WAY

VIC

Ross Milne
0408 057 558
Jenni O'Sullivan
0428 222 080

NSW

Paul Jameson
0428 667 998
Lincoln McKinlay
0419 239 963
Brian Kennedy
0427 844 047

QLD

Michael Smith
0428 541 711
Andrew Meara
0427 210 634

SA

Tom Penna
0428 854 708
Tony Wetherall
0427 390 001

WA

Tim Spicer
0427 812 194
Nathan King
0488 582 455

Elders

LOT 27
POLLEDALE QUARTERBACK Q23 (P)

ACCOUNT: K.A, E,L & ECM WILLIAMS

IDENT: POLQ23
BORN: 16/05/2019
CLASS: 8

 SPRYS AUSSIE GOLD B086
 SPRYS ALL GOLD D052
 NEEARRA JUDITH 104

 NAGOL PARK E.M ZONE Z003
 MOOMBI ZORO C71
 POLLEDALE PETA

SIRE:BLACKJACK THE STRIP
DAM:POLLEDALE PEERESS 33RD

 WAUKARU PATENT 8161 (IMP USA)
 WAUKARU MINNIE 1063
 WAUKARU MINNIE 7116 ET

 BUNDALIEER COLLINGWOOD C39
 POLLEDALE PEERESS 27TH F12
 POLLEDALE PEERESS 4TH

EPDS

	Calving Ease	Birth Weight	Weaning Weight	Yearling Weight	Milk	MCE	Maternal Weaning Wt	Stayability	Carcass Weight	Rib Eye Area	Fat	Marbling	All Purpose Index
EPD	6.3	2.8	56	94.1	22	4.3	50	12.3	-6.4	0.15	-0.068	-0.16	97.87
% Rank	70	40	35	15	90	80	70	60	90	100	10	95	85

Q23 Quarterback. We consider him one of our best. This bull should not be over looked. From a top cow. She is a very consistent breeder. His correctness and muscle pattern with fat cover is what we are breeding for. Mid maturity. Top 10% FAT and Top 20% YWT. Homozygous polled and Mystatin negative. Semen retained. Actual birth weight 39kg.

Purchaser:\$

STAR BREEDER PROGRAM

LOT 28
POLLEDALE QUIET Q29 (P)

ACCOUNT: K.A, E,L & ECM WILLIAMS

IDENT: POLQ29
BORN: 22/05/2019
CLASS: 8

 SPRYS AUSSIE GOLD B086
 SPRYS ALL GOLD D052
 NEEARRA JUDITH 104

 NAGOL PARK E.M ZONE Z003
 MOOMBI ZORO C71
 POLLEDALE PETA

SIRE:BLACKJACK THE STRIP
DAM:POLLEDALE ACTION DUCHESS 154TH

 WAUKARU PATENT 8161 (IMP USA)
 WAUKARU MINNIE 1063
 WAUKARU MINNIE 7116 ET

 POLLEDALE GRUNT
 POLLEDALE ACTION DUCHESS 105TH
 POLLEDALE ACTION DUCHESS 81ST

EPDS

	Calving Ease	Birth Weight	Weaning Weight	Yearling Weight	Milk	MCE	Maternal Weaning Wt	Stayability	Carcass Weight	Rib Eye Area	Fat	Marbling	All Purpose Index
EPD	6.3	3.9	52.1	88	21.9	4.3	48	12.3	36.2	0.6	-0.093	-0.12	96.71
% Rank	70	65	50	30	90	80	80	60	1	4	75	90	85

Q29 Quiet, is very complete. Smooth muscled. Beautiful hair type. Structurally complete bull. Mid maturity. Free moving. Top 1% CW and Top 5% REA. Homozygous polled and Mystatin negative. Actual birth weight 39kg.

Purchaser:\$

STAR BREEDER PROGRAM

LOT 29
CASKIEBEN UNCONQUERABLE Q68 (P)

ACCOUNT: CBN PASTORAL

IDENT: CASQ68
BORN: 18/05/2019
CLASS: 8

 THE GROVE CONDOMINE
 CASKIEBEN CONDOMINE B67
 CASKIEBEN HILDA 50TH

 WEEBOLLABOLLA THEODORE T85
 BROUGHTON PARK THUNDER C023
 BROUGHTON PARK ROSE A011

SIRE:CASKIEBEN CONDOMINE M59
DAM:CASKIEBEN MONA 59TH

 BROUGHTON PARK SENSATION W062
 CASKIEBEN AUGUSTA 73RD F09
 CASKIEBEN AUGUSTA 53RD

 CASKIEBEN JOURNALIST D24
 CASKIEBEN MONA 55TH
 CASKIEBEN MONA 43RRD

EPDS

	Calving Ease	Birth Weight	Weaning Weight	Yearling Weight	Milk	MCE	Maternal Weaning Wt	Stayability	Carcass Weight	Rib Eye Area	Fat	Marbling	All Purpose Index
EPD	5.6	5.6	64.8	118.2	24.4	4.5	56.8	12.7	25.5	0.47	-0.098	0.11	113.48
% Rank	80	95	10	1	75	75	25	55	2	25	90	15	25

Q68 is out of a very functional B.P Thunder Female. A correct, easy doing bull who is well balanced, free moving and always catches your eye out in the paddock. Top 1% Yearling Wt, Top 2% Carcase Wt, Top 10% Weaning Wt, Top 15% Marbling

Purchaser:\$

STAR BREEDER PROGRAM
EPDS - BREED AVERAGE

	Calving Ease Direct	Birth Weight	Weaning Weight	Yearling Weight	Milk	MCE	Maternal Weaning Wt	Stayability	Carcass Weight	Rib Eye Area	Fat	Marbling	API
EPD	7.8	3.2	52.3	81.4	26.5	5.8	52.6	12.6	3.5	0.38	-0.085	0.00	106.77

**LOT 30****YANCO QUARTERBACK Q14 (P)****ACCOUNT: YANCO AGRICULTURAL HIGH SCHOOL****IDENT: YAHQ14****BORN: 16/06/2019****CLASS: 7**

THE GROVE KOOKABURRA W735
 LAKE HAWDON DON BRADMAN D11
 LAKE HAWDON BETTY BOO LADY FLO

WAUKARU GOLD CARD 5042 (IMP US)
 WAUKARU PATENT 8161 (IMP USA)
 WAUKARU 12H MELITA ROSE 5021

SIRE: BAYVIEW UNIQUE K11**DAM: BARVON PATENT A GOLD G76 AI**

MOOMBI IDEAL X24
 BAYVIEW MISS BETTY F17
 BAYVIEW MISS BETTY C4

SPRYS AUSSIE GOLD B086
 BARVON A GOLD D718
 BARVON Y077

EPDS

	Calving Ease	Birth Weight	Weaning Weight	Yearling Weight	Milk	MCE	Maternal Weaning Wt	Stayability	Carcass Weight	Rib Eye Area	Fat	Marbling	All Purpose Index
EPD	2.3	5.9	70.5	117.3	20.3	1.4	55.6	12.3	20	0.67	-0.102	-0.02	101.78
% Rank	100	100	2	1	95	100	30	60	4	2	95	60	70

A soft Bayview Unique son with an early maturity pattern. He is a thick, deep-bodied, structurally sound sire with plenty of eye appeal.

Purchaser:\$.....

**STAR BREEDER PROGRAM****LOT 31****YANCO QUANTUM Q12 (P)****ACCOUNT: YANCO AGRICULTURAL HIGH SCHOOL****IDENT: YAHQ12****BORN: 14/06/2019****CLASS: 7**

THE GROVE KOOKABURRA W735
 LAKE HAWDON DON BRADMAN D11
 LAKE HAWDON BETTY BOO LADY FLO

LONE PINE SOLICITOR B083
 SPRYS X FACTOR F173
 PAKARAKA LEGENDS ROSE A005

SIRE: BAYVIEW UNIQUE K11**DAM: YANCO XF ZO ZO N31**

MOOMBI IDEAL X24
 BAYVIEW MISS BETTY F17
 BAYVIEW MISS BETTY C4

SPRYS PATENT'S ACE G38
 YANCO ZO ZO K4
 SPRYS WAGMANS ANNIE B066

EPDS

	Calving Ease	Birth Weight	Weaning Weight	Yearling Weight	Milk	MCE	Maternal Weaning Wt	Stayability	Carcass Weight	Rib Eye Area	Fat	Marbling	All Purpose Index
EPD	6	3.3	60.1	97.4	24.5	6.2	54.6	12.5	6.4	0.55	-0.082	0.07	111.64
% Rank	75	50	20	10	70	45	40	55	35	10	35	25	30

This bull has an expressive topline and hindquarter, whilst still retaining plenty of softness. He is out of an impressive cow who is breeding outstanding progeny. Sired by Bayview Unique, Q12 is free moving and structurally sound. Homo polled by DNA.

Purchaser:\$.....

**STAR BREEDER PROGRAM****LOT 32****YANCO QANTAS Q8 (P)****ACCOUNT: YANCO AGRICULTURAL HIGH SCHOOL****IDENT: ?9925****BORN: 7/06/2019****CLASS: 8**

THE GROVE KOOKABURRA W735
 LAKE HAWDON DON BRADMAN D11
 LAKE HAWDON BETTY BOO LADY FLO

WAUKARU BRISBANE 4111 (IMP USA)
 THE GROVE TRANSLATOR E1264
 THE GROVE C.K. DALE W747

SIRE: BAYVIEW UNIQUE K11**DAM: YANCO NEZZY K2**

MOOMBI IDEAL X24
 BAYVIEW MISS BETTY F17
 BAYVIEW MISS BETTY C4

MARELLAN EMERALD
 SPRYS EMERALDS URANUS E022
 SPRYS MISS URANUS Z111

EPDS

	Calving Ease	Birth Weight	Weaning Weight	Yearling Weight	Milk	MCE	Maternal Weaning Wt	Stayability	Carcass Weight	Rib Eye Area	Fat	Marbling	All Purpose Index
EPD	2.3	4.4	49.3	79.1	26.8	3.2	51.5	13.5	20	0.58	-0.084	0.07	101.43
% Rank	100	80	65	60	50	90	60	40	4	10	40	25	70

Q8 combines capacity and softness while displaying a good muscle pattern. This sire has fantastic skin type and has plenty of eye appeal.

Purchaser:\$.....

**STAR BREEDER PROGRAM****EPDS - BREED AVERAGE**

	Calving Ease Direct	Birth Weight	Weaning Weight	Yearling Weight	Milk	MCE	Maternal Weaning Wt	Stayability	Carcass Weight	Rib Eye Area	Fat	Marbling	API
EPD	7.8	3.2	52.3	81.4	26.5	5.8	52.6	12.6	3.5	0.38	-0.085	0.00	106.77

**LOT 33****KAMILAROI STONE COLD Q08 (P)****ACCOUNT: CALROSSY ANGLICAN SCHOOL****IDENT: KMLQ08****BORN: 14/06/2019****CLASS: 7**

YAMBURGAN ZEUS D79

YAMBURGAN ZEUS H140

BROUGHTON PARK HARMONY F55

SIRE: FUTURITY EDGED IN STONE K148

TURANVILLE CHICAGO Z82

FUTURITY CHICAGO'S ENIA C38

FUTURITY ENIAS LEGEND Z32

WAUKARU PATENT 8161 (IMP USA)

SPRYS PATENT'S ACE G38

NEEARRA JUDITH 104

DAM: KAMILAROI KOI

JR LEGEND 78H (IMP USA)

SPRYS LEGENDS JUNE Z112

PARK LANE JAN 4TH

EPDS

	Calving Ease	Birth Weight	Weaning Weight	Yearling Weight	Milk	MCE	Maternal Weaning Wt	Stayability	Carcass Weight	Rib Eye Area	Fat	Marbling	All Purpose Index
EPD	10.7	2	56.2	87.9	30.6	3.8	58.7	10.2	4.7	0.46	-0.077	0.02	110.08
% Rank	15	25	30	30	20	85	15	85	45	30	20	40	35

A wonderful blend of commercially relevant traits. Moderate frame, thick and soft. Beautiful temperament. Excellent feet. Homozygous Polled. All Purpose Index is Top 30% of breed.

Purchaser:\$.....

**STAR BREEDER PROGRAM****LOT 34****KAMILAROI YARRAMAN (P)****ACCOUNT: CALROSSY ANGLICAN SCHOOL****IDENT: KMLQ14****BORN: 7/07/2019****CLASS: 7**

YAMBURGAN ZEUS D79

YAMBURGAN ZEUS H140

BROUGHTON PARK HARMONY F55

SIRE: FUTURITY KNIGHT

YAMBURGAN OSSIE D96

FUTURITY OSSIES RUBY G4

FUTURITY LEGEND'S RUBY Y45

RED ROSE GOLD SPEAR RUFFIAN (I)

SPRYS PRIMROSE'S BUDDY J17

THE GROVE PRIMROSE A742

DAM: SPRYS BUDDYS BONNIE N67

THE GROVE TIDE-RIP E667

SPRYS TIDE RIPS BONNIE H84

EVILO XENONS BONNIE B65

EPDS

	Calving Ease	Birth Weight	Weaning Weight	Yearling Weight	Milk	MCE	Maternal Weaning Wt	Stayability	Carcass Weight	Rib Eye Area	Fat	Marbling	All Purpose Index
EPD	10.2	2.1	47.9	66.2	29.3	8.3	53.3	15.2	-1.8	0.45	-0.099	0.02	114.38
% Rank	20	25	70	90	30	15	45	20	75	30	95	40	20

Unassisted first calf from an outstanding Spry's female. Used as a yearling over Kamilaroi heifers. May well suit heifers and older females. Offers calving ease, stayability and docility. API Top 30%.

Purchaser:\$.....

**STAR BREEDER PROGRAM****LOT 35****KAMILAROI MULLAKA (P)****ACCOUNT: CALROSSY ANGLICAN SCHOOL****IDENT: KMLQ15****BORN: 8/07/2019****CLASS: 7**

THE GROVE OSCAR A748

YAMBURGAN EMPEROR E103

YAMBURGAN ROYAL 71ST

SIRE: YAMBURGAN EMPEROR J404

WEEBOLLABOLLA THEODORE T85

YAMBURGAN C253

YAMBURGAN A270

CROOKED POST GRISSOM 24T (IMP)

YAMBURGAN GRISSOM G31

YAMBURGAN ISABELLA E35

DAM: YAMBURGAN ALEXANDRA K114

YAMBURGAN EMPEROR E103

YAMBURGAN H109

YAMBURGAN B424

EPDS

	Calving Ease	Birth Weight	Weaning Weight	Yearling Weight	Milk	MCE	Maternal Weaning Wt	Stayability	Carcass Weight	Rib Eye Area	Fat	Marbling	All Purpose Index
EPD	10.7	-0.3	40.8	69.1	28.7	9.7	49.1	9.3	-14.7	0.28	-0.064	0.12	112.24
% Rank	15	4	95	85	35	4	75	95	100	85	5	15	30

Q15 is, unfortunately, the last of our Yamburgan Emperor J404 sons. Wonderfully safe type that offers calving ease, low birth weight, docility, ease of finish and marbling. Homozygous Polled. API Top 30%.

Purchaser:\$.....

**STAR BREEDER PROGRAM****EPDS - BREED AVERAGE**

	Calving Ease Direct	Birth Weight	Weaning Weight	Yearling Weight	Milk	MCE	Maternal Weaning Wt	Stayability	Carcass Weight	Rib Eye Area	Fat	Marbling	API
EPD	7.8	3.2	52.3	81.4	26.5	5.8	52.6	12.6	3.5	0.38	-0.085	0.00	106.77

**LOT 36****AJM QUARTER MASTER Q103 (P)****ACCOUNT: A & J MORRIS****IDENT: SYMQ103****BORN: 4/07/2019****CLASS: 7**

WEEBOLLABOLLA THEODORE T85

ROYALLA NOSTALGIA

ROYALLA COUNTESS 8055

SIRE:SPRYS MORTAL M40

SPRYS PATENT'S ACE G38

SPRYS ACES PRIMROSE K45

THE GROVE PRIMROSE A742

ROYALLA OSTENTATIOUS G404

ROYALLA REMBRANDT K413

MARELLAN DORA 8074L

DAM:SPRYS REMBRANDTS JULIET N147

THE GROVE TIDE-RIP E667

SPRYS TR JULIET K60

SPRYS GOLDS JULIET G166

EPDS

	Calving Ease	Birth Weight	Weaning Weight	Yearling Weight	Milk	MCE	Maternal Weaning Wt	Stayability	Carcass Weight	Rib Eye Area	Fat	Marbling	All Purpose Index
EPD	10.2	3.9	60.9	95.1	28	6.8	58.5	10.7	9.1	0.58	-0.1	-0.17	99.05
% Rank	20	65	15	15	40	30	20	80	25	10	95	100	80

Purchaser:\$.....

**STAR BREEDER PROGRAM****LOT 37****LEEDS IDEAL Q19 (P)****ACCOUNT: LEEDS SHORTHORNS****IDENT: L2 Q19****BORN: 19/07/2019****CLASS: 7**

COOLONG XS574

GLENELL IMF B90

GLENELL X154

SIRE:OUTBACK SPRYS BALANCE G266

SPRYS RED URANUS V112

SCHULLER RED KATE C1

SPRYS LEGENDS KATE Y031

TURANVILLE CHICAGO B36

TURANVILLE IMAGE E108

TURANVILLE RIDDLE C99

DAM:LEEDS ELIZA WALLFLOWER L20

NDSU THUNDER 05W3 (IMP USA)

BROOME KEYSTONE WALLFLOWER

BROOME GRACE WALLFLOWER W55

EPDS

	Calving Ease	Birth Weight	Weaning Weight	Yearling Weight	Milk	MCE	Maternal Weaning Wt	Stayability	Carcass Weight	Rib Eye Area	Fat	Marbling	All Purpose Index
EPD	7.9	2.5	44.7	75.8	28.8	6.8	51.2	15.5	18.1	0.49	-0.074	0.17	120.08
% Rank	45	30	85	70	30	30	60	15	10	20	15	10	10

Below breed Av birth w. Top 10% Stay, Doc, Marbling and API. Tested E226X-free and DNA'ed. Homozygous Polled.

Purchaser:\$.....

**STAR BREEDER PROGRAM****LOT 38****MOOMBI TRIGGER Q44 (P)****ACCOUNT: L.V. & S.M. JOB****IDENT: MBIQ44****BORN: 17/08/2019****CLASS: 6**

THE GROVE D851

ROYALLA QUANTUM J392

MARELLAN DORA 8074L

SIRE:ROYALLA TRIGGER M246

MARELLAN FERRARI

ROYALLA MELODY 8366L

ROYALLA MELODY 18TH

THE GROVE OSCAR A748

YAMBURGAN OSSIE D220

YAMBURGAN CLOUDY 495TH

DAM:MOOMBI IDA H57

NARRALDA LEDGER W55

MOOMBI IDA Z38

SPJ IDA W01

EPDS

	Calving Ease	Birth Weight	Weaning Weight	Yearling Weight	Milk	MCE	Maternal Weaning Wt	Stayability	Carcass Weight	Rib Eye Area	Fat	Marbling	All Purpose Index
EPD	6.3	4.3	64.5	103.1	29.5	5.7	61.8	15.9	14.5	0.45	-0.075	0.04	116.2
% Rank	70	75	10	5	25	55	10	15	15	30	15	35	20

According to all who have seen our team this bull is our team leader. Royalla Trigger is proving to be a sire of note. MBI H57 is our most consistent top breeding female. Her sons have sold to \$20,000.

Purchaser:\$.....

**STAR BREEDER PROGRAM****EPDS - BREED AVERAGE**

	Calving Ease Direct	Birth Weight	Weaning Weight	Yearling Weight	Milk	MCE	Maternal Weaning Wt	Stayability	Carcass Weight	Rib Eye Area	Fat	Marbling	API
EPD	7.8	3.2	52.3	81.4	26.5	5.8	52.6	12.6	3.5	0.38	-0.085	0.00	106.77

**LOT 39 MOOMBI THE LAD Q25 (P)**

ACCOUNT: L.V. & S.M. JOB



IDENT: MBIQ25

BORN: 6/08/2019

CLASS: 6

SPRYS AUSSIE GOLD B086
SPRYS ALL GOLD D052
NEEARRA JUDITH 104

SIRE: BLACKJACK THE STRIP

WAUKARU PATENT 8161 (IMP USA)
WAUKARU MINNIE 1063
WAUKARU MINNIE 7116 ETBAYVIEW LARRIKIN C64
MARRINGTON HOT SHOT H2
MARRINGTON EFFIE E42

DAM: MOOMBI ISOBEL M65

NAGOL PARK E.M ZONE Z003
MOOMBI ISOBEL E66
MOOMBI ISOBEL Z10

EPDS

	Calving Ease	Birth Weight	Weaning Weight	Yearling Weight	Milk	MCE	Maternal Weaning Wt	Stayability	Carcass Weight	Rib Eye Area	Fat	Marbling	All Purpose Index
EPD	4.3	5.5	65	105.9	22.2	3.5	54.7	9.1	15.4	0.47	-0.08	-0.09	91.5
% Rank	95	95	10	3	85	90	35	95	10	25	25	85	95

A heavily muscled bull. Blackjack M10 has produced great carcass cattle. Isobel M65 and Isobel E66 are wonderful cows.

Purchaser:\$.....



STAR BREEDER PROGRAM

**LOT 40 MOOMBI KYOGLE Q61 (P)**

ACCOUNT: L.V. & S.M. JOB



IDENT: MBIQ61

BORN: 6/09/2019

CLASS: 4

BROUGHTON PARK GOLDRUSH A030
SPRINGWOOD STATION LARRIKIN
SPRINGWOOD STATION AMY Z55

SIRE: BUNGULLA KYOGLE

YAMBURGAN OSSIE D59
BUNGULLA DUCHESS 30TH
BUNGULLA DUCHESS 5THTHE GROVE OSCAR A748
YAMBURGAN OSSIE D220
YAMBURGAN CLOUDY 495TH

DAM: MOOMBI ISOBEL J61

NARRALDA LEDGER W55
MOOMBI ISOBEL Z34
MOOMBI ISOBEL P94

EPDS

	Calving Ease	Birth Weight	Weaning Weight	Yearling Weight	Milk	MCE	Maternal Weaning Wt	Stayability	Carcass Weight	Rib Eye Area	Fat	Marbling	All Purpose Index
EPD	6.3	3.7	62.3	94.7	36.5	5.2	67.7	14.4	10.2	0.47	-0.074	0.06	113.67
% Rank	70	60	15	15	2	60	1	30	25	25	15	25	25

Bungulla Kyogle was a bull with excellent doing ability and fat cover and he passed that onto his progeny.

Purchaser:\$.....



STAR BREEDER PROGRAM

**LOT 41 ESELAR PARK METEOR QUARTZ Q133 (P)**

ACCOUNT: SCOTT RIDLEY PARTNERS



IDENT: RSLQ133

BORN: 5/10/2019

CLASS: 2

NAGOL PARK STATESMEN
ESELAR PARK STATE HIERACHY H20
ESELAR PARK LOCK HONOUR E088

SIRE: K.O. HR METEOR M108

NERO LOCK FOUNTAIN F113
K.O. FOUNT DUCHESS H153
K.O. EL DUCHESS E107YAMBURGAN ZEUS H140
YAMBURGAN ZEUS K25
YAMBURGAN MAYFLOWER H105

DAM: NERO K25 HONOUR M158

YAMBURGAN LOCKYER 13TH
NERO LOCK HONOUR E082
NERO TAILOR HONOUR Y066

EPDS

	Calving Ease	Birth Weight	Weaning Weight	Yearling Weight	Milk	MCE	Maternal Weaning Wt	Stayability	Carcass Weight	Rib Eye Area	Fat	Marbling	All Purpose Index
EPD	3.6	5.9	65.6	106.5	26.3	6.5	59.1	12	22.2	0.74	-0.104	-0.12	94.59
% Rank	95	100	10	3	55	35	15	65	3	1	100	90	90

Upstanding, long and deep bodied with a strong top, tight sheath and plenty of outlook.

Purchaser:\$.....



STAR BREEDER PROGRAM

EPDS - BREED AVERAGE

	Calving Ease Direct	Birth Weight	Weaning Weight	Yearling Weight	Milk	MCE	Maternal Weaning Wt	Stayability	Carcass Weight	Rib Eye Area	Fat	Marbling	API
EPD	7.8	3.2	52.3	81.4	26.5	5.8	52.6	12.6	3.5	0.38	-0.085	0.00	106.77

**LOT 42****ESELAR PARK NTL QUIVER Q113 (P)****ACCOUNT: SCOTT RIDLEY PARTNERS****IDENT: RSLQ113****BORN: 9/08/2019****CLASS: 6**YAMBURGAN ZEUS H140
TOOGIMBIE KEY LARGO K36
TOOGIMBIE GIGGLES ROSEBUD G139FUTURITY FULLY LOADED F109
ROYALLA RORY K106
ROYALLA ISOBEL F200**SIRE: NERO KL NATIONAL N114****DAM: ESELAR PARK RR HONOUR N163**GLENGYRON DESIEL
NERO DIESEL ALISON F123
NERO ARTIC ALISON D019NAGOL PARK ALADDIN EXULT E074
ESELAR PARK XLT HONOUR H216
ESELAR PARK Y2K HONOUR X062**EPDS**

	Calving Ease	Birth Weight	Weaning Weight	Yearling Weight	Milk	MCE	Maternal Weaning Wt	Stayability	Carcass Weight	Rib Eye Area	Fat	Marbling	All Purpose Index
EPD	5.7	3.2	52.6	86.6	31.7	3.7	58	14.1	2.6	0.24	-0.083	0.13	113.92
% Rank	80	50	50	35	15	85	20	35	55	90	35	10	25

Silver roan, smooth coated carcase bull with moderate frame. Homozygous polled.

Purchaser:\$.....

**STAR BREEDER PROGRAM****LOT 43****ESELAR PARK METEOR QUARRY Q132 (P)****ACCOUNT: ESELAR PARK SHORTHORNS****IDENT: RSLQ132****BORN: 4/10/2019****CLASS: 2**NAGOL PARK STATESMEN
ESELAR PARK STATE HIERACHY H20
ESELAR PARK LOCK HONOUR E088NARRALDA ALADDIN A048
NAGOL PARK ALADDIN EXULT E074
NAGOL PARK THEO ROMANCE Z045**SIRE: K.O. HR METEOR M108****DAM: ESELAR PARK XLT LADY DI J254**NERO LOCK FOUNTAIN F113
K.O. FOUNT DUCHESS H153
K.O. EL DUCHESS E107GLENGYRON DESIEL
ESELAR PARK DIESEL LADY DI F18
ESELAR PARK LOCK LADY DI D120**EPDS**

	Calving Ease	Birth Weight	Weaning Weight	Yearling Weight	Milk	MCE	Maternal Weaning Wt	Stayability	Carcass Weight	Rib Eye Area	Fat	Marbling	All Purpose Index
EPD	9.2	2.4	46	73.3	24.1	6.9	47.1	12.8	6.6	0.5	-0.078	0.02	108.59
% Rank	30	30	80	75	75	30	85	55	35	20	20	40	40

Fine haired, moderate frame, with thickness through lower thigh on a wide base.

Purchaser:\$.....

**STAR BREEDER PROGRAM****LOT 44****KAMILAROI ZENON Q17 (P)****ACCOUNT: CALROSSY ANGLICAN SCHOOL****IDENT: KMLQ17****BORN: 21/08/2019****CLASS: 5**YAMBURGAN ZEUS D79
YAMBURGAN ZEUS H140
BROUGHTON PARK HARMONY F55NAGOL PARK E.M ZONE Z003
KAMILAROI IMPACT ZONE
SPRYS LEGENDS JUNE Z112**SIRE: KAMILAROI ZANE****DAM: KAMILAROI MISTY L27**SPRYS PATENT'S ACE G38
KAMILAROI ISSI
SPRYS THELMAS DF GOLD E065GLENELL IMF B90
SPRYS IMF'S COUNTESS E016
BROUGHTON PARK COUNTESS B030**EPDS**

	Calving Ease	Birth Weight	Weaning Weight	Yearling Weight	Milk	MCE	Maternal Weaning Wt	Stayability	Carcass Weight	Rib Eye Area	Fat	Marbling	All Purpose Index
EPD	9.5	3.4	62.6	102.8	22.3	6.9	53.6	14.3	-0.2	0.43	-0.108	-0.09	111.77
% Rank	25	55	15	5	85	30	45	30	70	35	100	85	30

Combines calving ease with exceptional growth to yearling stage (Top 4% Yearling Wt). Well muscled, smooth and soft. Beautiful temperament. Scurred. API Top 40%.

Purchaser:\$.....

**STAR BREEDER PROGRAM****EPDS - BREED AVERAGE**

	Calving Ease Direct	Birth Weight	Weaning Weight	Yearling Weight	Milk	MCE	Maternal Weaning Wt	Stayability	Carcass Weight	Rib Eye Area	Fat	Marbling	API
EPD	7.8	3.2	52.3	81.4	26.5	5.8	52.6	12.6	3.5	0.38	-0.085	0.00	106.77

**LOT 45****KAMILAROI RUSHCUTTER Q19 (P)****ACCOUNT: CALROSSY ANGLICAN SCHOOL****IDENT: KMLQ19****BORN: 25/08/2019****CLASS: 5**

YAMBURGAN MITTIEBAH 3RD

YAMBURGAN ACHILLES

YAMBURGAN JEWEL X189

SIRE: YAMBURGAN HECTOR J423

BROUGHTON PARK GOLDRUSH A030

YAMBURGAN VELVET G113

BROUGHTON PARK VELVET C060

THE GROVE INFORMANT Y463

THE GROVE GIGABYTES J0837

THE GROVE KOOKAS DALE E1237

DAM: KAMILAROI SARAH

YAMBURGAN OSSIE E65

YAMBURGAN CLOUDY K227

YAMBURGAN CLOUDY D241

EPDS

	Calving Ease	Birth Weight	Weaning Weight	Yearling Weight	Milk	MCE	Maternal Weaning Wt	Stayability	Carcass Weight	Rib Eye Area	Fat	Marbling	All Purpose Index
EPD	9.7	0.6	57.1	92.8	36.9	7	65.5	10.9	5.4	0.31	-0.087	0.08	116.75
% Rank	25	10	30	20	1	30	3	80	40	75	50	20	15

A genuine all-rounder who should suit both heifers and older females. Combines calving ease with rapid growth to yearling stage. Beautiful front end. Exceptional temperament. Homozygous Polled. API Top 20%.

Purchaser:\$

**STAR BREEDER PROGRAM****LOT 46****KAMILAROI TANAMI (P)****ACCOUNT: CALROSSY ANGLICAN SCHOOL****IDENT: KMLQ31****BORN: 2/09/2019****CLASS: 4**

SASKVALLEY TRADITION 106T

MURIDALE THERMAL ENERGY 15A

MURIDALE GOOSE 32R

SIRE: SPRYS BOOM TIME M222

SPRYS PATENT G60

SPRYS PATENTS CHERRY J90

SPRYS LEGENDS CHERRY G141

WAUKARU PATENT 8161 (IMP USA)

SPRYS PATENT'S ACE G38

NEEARA JUDITH 104

DAM: KAMILAROI LAUREN K16

MOOMBI MCGAW A00

KAMILAROI LAUREN G15

KAMILAROI CAZZA

EPDS

	Calving Ease	Birth Weight	Weaning Weight	Yearling Weight	Milk	MCE	Maternal Weaning Wt	Stayability	Carcass Weight	Rib Eye Area	Fat	Marbling	All Purpose Index
EPD	4.5	5.6	71.4	106	27.3	3.1	63	18.1	11.7	0.63	-0.077	-0.11	109.31
% Rank	90	95	2	3	45	90	5	2	20	3	20	90	40

Performance and carcase traits in an eye catching, athletic young sire. Top 4% Yearling Wt, Top 15% Carcase Wt, Top 2% Rib Eye and Top 15% Fat. Homozygous Polled. Superb temperament. API Top 40%.

Purchaser:\$

**STAR BREEDER PROGRAM****LOT 47****MALLEEVALE QUANTICO Q20 (P)****ACCOUNT: DG & NJ MANWARING****IDENT: LGMQ20****BORN: 27/09/2019****CLASS: 3**

THE GROVE INFORMANT Y463

THE GROVE GIGABYTES J0837

THE GROVE KOOKAS DALE E1237

SIRE: FUTURITY MEGA DATA M282

BROUGHTON PARK THUNDER C023

BROUGHTON PARK HARMONY F55

BROUGHTON PARK HARMONY C091

THE GROVE ANZAC T67

THE GROVE KENO W512

THE GROVE IRIS 19TH

DAM: FUTURITY KENOS MURIEL F17

FUTURITY WAGON W32

FUTURITY WAGON'S MURIEL C49

FUTURITY MURIEL'S LEGEND Y11

EPDS

	Calving Ease	Birth Weight	Weaning Weight	Yearling Weight	Milk	MCE	Maternal Weaning Wt	Stayability	Carcass Weight	Rib Eye Area	Fat	Marbling	All Purpose Index
EPD	3.1	6.2	62.6	103.5	28.9	3.1	60.2	11.6	13.6	0.58	-0.085	0.1	103.87
% Rank	100	100	15	5	30	90	10	70	15	10	45	15	60

This is the first of the Futurity Mega Data M282 calves that we have offered. Q20 is a very upstanding bull who has loads of sire appeal, excellent structure and feet. He combines length, depth and capacity making him a very complete sire. This high growth bull has always been the heaviest animal of the 2019 drop by 50kg.

Purchaser:\$

**STAR BREEDER PROGRAM****EPDS - BREED AVERAGE**

	Calving Ease Direct	Birth Weight	Weaning Weight	Yearling Weight	Milk	MCE	Maternal Weaning Wt	Stayability	Carcass Weight	Rib Eye Area	Fat	Marbling	API
EPD	7.8	3.2	52.3	81.4	26.5	5.8	52.6	12.6	3.5	0.38	-0.085	0.00	106.77

**LOT 48****MALLEEVALE QUEENSLANDER Q22 (P)****ACCOUNT: DG & NJ MANWARING****IDENT: LGMQ22****BORN: 24/10/2019****CLASS: 2**

THE GROVE INFORMANT Y463
 THE GROVE GIGABYTES J0837
 THE GROVE KOOKAS DALE E1237
SIRE:FUTURITY MEGA DATA M282
 BROUGHTON PARK THUNDER C023
 BROUGHTON PARK HARMONY F55
 BROUGHTON PARK HARMONY C091

BYLAND LEGACY SRD15 ET
 JR LEGEND 78H (IMP USA)
 JR FANCY LADY 96E
DAM:FUTURITY LEGENDS RUBY E7
 SPRYS LOTS OF CLASS S57
 FUTURITY ALTHEAS CLASSY RUBY
 FUTURITY ALTHEA'S RUBY 2ND

EPDS

	Calving Ease	Birth Weight	Weaning Weight	Yearling Weight	Milk	MCE	Maternal Weaning Wt	Stayability	Carcass Weight	Rib Eye Area	Fat	Marbling	All Purpose Index
EPD	7.7	4.6	59.9	102.1	25.2	8.4	55.2	12.4	18.5	0.57	-0.086	0.14	115.44
% Rank	50	85	20	10	65	15	35	60	10	10	45	10	20

Q22 is another upstanding bull with sire appeal who has outstanding structure and feet. He is a very impressive free moving bull who is thick, deep and easy doing with an attractive pedigree. In Feb 2021 he was scanned the fattest for Rib and Rump and had the biggest EMA in the contemporary group.

Purchaser:\$

**STAR BREEDER PROGRAM****LOT 49****MALLEEVALE QUEBEC Q6 (P)****ACCOUNT: DG & NJ MANWARING****IDENT: LGMQ6****BORN: 27/08/2019****CLASS: 5**

THE GROVE INFORMANT Y463
 THE GROVE GIGABYTES J0837
 THE GROVE KOOKAS DALE E1237
SIRE:FUTURITY MEGA DATA M282
 BROUGHTON PARK THUNDER C023
 BROUGHTON PARK HARMONY F55
 BROUGHTON PARK HARMONY C091

THE GROVE TABOO E228
 FUTURITY HONEY BADGER H135
 FUTURITY CHICAGO'S RUBY C67
DAM:FUTURITY HB CARNATION N337
 TURANVILLE ZULU C48
 FUTURITY ZULU'S CARNATION F79
 FUTURITY CARNATIONS VICTORY

EPDS

	Calving Ease	Birth Weight	Weaning Weight	Yearling Weight	Milk	MCE	Maternal Weaning Wt	Stayability	Carcass Weight	Rib Eye Area	Fat	Marbling	All Purpose Index
EPD	4.5	3.8	53.1	87.2	28.1	3.6	54.7	12.6	-1.7	0.58	-0.097	0.03	104.27
% Rank	90	65	45	35	40	90	35	55	75	10	90	35	60

Out of a first calver. We have a lot of time for this bull and really do admire this easy doing, balanced sire who always catches your eye in the paddock. His dam who is an impressive young female has outstanding capacity and do-ability and has just weaned another promising bull calf.

Purchaser:\$

**STAR BREEDER PROGRAM****LOT 50****MALLEEVALE QUICKIE Q18 (P)****ACCOUNT: DG & NJ MANWARING****IDENT: LGMQ18****BORN: 19/09/2019****CLASS: 3**

THE GROVE INFORMANT Y463
 THE GROVE GIGABYTES J0837
 THE GROVE KOOKAS DALE E1237
SIRE:FUTURITY MEGA DATA M282
 BROUGHTON PARK THUNDER C023
 BROUGHTON PARK HARMONY F55
 BROUGHTON PARK HARMONY C091

TURANVILLE IMAGE E108
 LEEDS CACTUS JACK J7
 LEEDS ANNABELLE ENIA G1
DAM:FUTURITY JACKS RUBY N339
 THE GROVE PHENOMENON B295
 FUTURITY PHENOMENONS RUBY F44
 FUTURITY HOPES RUBY B68

EPDS

	Calving Ease	Birth Weight	Weaning Weight	Yearling Weight	Milk	MCE	Maternal Weaning Wt	Stayability	Carcass Weight	Rib Eye Area	Fat	Marbling	All Purpose Index
EPD	12.1	0.4	46.9	78.6	30.9	9.3	54.4	12.7	-9.5	0.34	-0.09	0.07	119.64
% Rank	10	10	75	60	15	5	40	55	95	65	65	25	10

Out of a first calver, this sire has impressed us from day one with his overall balance, maturity and temperament. He is a very complete and structurally sound bull with an excellent data set. Q18 was used on first calvers in Spring 2020.

Purchaser:\$

**STAR BREEDER PROGRAM****EPDS - BREED AVERAGE**

	Calving Ease Direct	Birth Weight	Weaning Weight	Yearling Weight	Milk	MCE	Maternal Weaning Wt	Stayability	Carcass Weight	Rib Eye Area	Fat	Marbling	API
EPD	7.8	3.2	52.3	81.4	26.5	5.8	52.6	12.6	3.5	0.38	-0.085	0.00	106.77

**LOT 51****SOUTHCOTE QUINTRELL Q56 (P)****ACCOUNT: SOUTHCOTE SHORTHORNS****IDENT: SC Q56****BORN: 28/08/2019****CLASS: 5**

SHADYBROOK SCOTTY 83K (IMP CAN)

BELMORE JACKAROO Z109

TREVINO ACTRESS 104TH

SIRE: SOUTHCOTE HERO H1

MARELLAN HUM DINGER

SOUTHCOTE F56

SOUTHCOTE C7

WEEBOLLABOLLA THEODORE T85

BROUGHTON PARK THUNDER C023

BROUGHTON PARK ROSE A011

DAM: SOUTHCOTE K18

BELMORE JACKAROO Z109

SOUTHCOTE H17

SOUTHCOTE F4

EPDS

	Calving Ease	Birth Weight	Weaning Weight	Yearling Weight	Milk	MCE	Maternal Weaning Wt	Stayability	Carcass Weight	Rib Eye Area	Fat	Marbling	All Purpose Index
EPD	13.3	1.9	57.4	93.4	29.4	10.9	58.1	12.9	-7.2	0.46	-0.092	0.09	124.53
% Rank	5	20	25	20	25	2	20	50	90	30	75	20	5

Q56 provides a spectacular combination of phenotype and genotype with a bonus of being Homozygous Polled. Q56 is a deep red, long bodied bull. His data set provides you with a heifer bull option that has explosive growth and balanced carcass performance. Top 10% CE, MCE, Docility, YG and API. ToP 20% BW, YW, MWWT and Marbling. This bull has IGS Genomic Enhanced EPD's.

Purchaser:\$

**STAR BREEDER PROGRAM****LOT 52 WITHDRAWN****LOT 53 WITHDRAWN****LOT 54****NAGOL PARK YM QUARTER Q115 (P)****ACCOUNT: RW & NL EVANS****IDENT: NLRQ115****BORN: 1/09/2019****CLASS: 4**

WEEBOLLABOLLA THEODORE T85

YAMBURGAN TOBERMOREY F090

YAMBURGAN CONNIE D133

SIRE: YAMBURGAN MONKIRA M23

BROUGHTON PARK THUNDER C023

YAMBURGAN DUCHESS G115

BROUGHTON PARK DUCHESS C069

DUNBEACON DURACK A023

DUNBEACON DERBY D006

DUNBEACON Z4045

DAM: NAGOL PARK DD ROMANCE J125

YAMBURGAN LOCKYER 13TH

NAGOL PARK LOCK ROMANCE E021

NAGOL PARK Y2K ROMANCE X053

EPDS

	Calving Ease	Birth Weight	Weaning Weight	Yearling Weight	Milk	MCE	Maternal Weaning Wt	Stayability	Carcass Weight	Rib Eye Area	Fat	Marbling	All Purpose Index
EPD	7.1	4.2	59.8	88.1	27.8	7.8	57.7	10.9	2.5	0.7	-0.096	0.07	106.84
% Rank	55	75	20	30	40	20	20	80	55	1	85	25	50

Used at NP due to his overall structural soundness, length of body and tremendous muscle expression in the hindquarter and topline. Top 1% REA and YG, Top 25% Marbling. True stud sire potential. Retaining semen for in herd use. Genomic tested.

Purchaser:\$

**STAR BREEDER PROGRAM****LOT 55****NAGOL PARK YS QUDOS Q117 (P)****ACCOUNT: RW & NL EVANS****IDENT: NLRQ117****BORN: 2/09/2019****CLASS: 4**

YAMBURGAN JAFAR D174

YAMBURGAN SPARTA F149

YAMBURGAN CLOUDY C61

SIRE: YAMBURGAN SPARTA L483

BROUGHTON PARK THUNDER C023

YAMBURGAN MARCHIONESS G148

BROUGHTON PARK MARCHIONESS D02

NARRALDA ALADDIN A048

NAGOL PARK ALADDIN EXULT E074

NAGOL PARK THEO ROMANCE Z045

DAM: NAGOL PARK XLT KISSES K257

YAMBURGAN LOCKYER 13TH

NAGOL PARK LOCK ROMANCE G113

NAGOL PARK Y2K ROMANCE X053

EPDS

	Calving Ease	Birth Weight	Weaning Weight	Yearling Weight	Milk	MCE	Maternal Weaning Wt	Stayability	Carcass Weight	Rib Eye Area	Fat	Marbling	All Purpose Index
EPD	8.4	4.1	57.4	88.5	15.9	9.2	44.6	9.4	9.4	0.59	-0.079	0.09	105.6
% Rank	35	70	25	30	100	10	95	90	25	5	25	20	55

A bull with excellent carcass traits and structural soundness. Was used to back up the AI program for both heifers and cows. Excellent carcass EPDs. Genomics tested, homozygous polled.

Purchaser:\$

**STAR BREEDER PROGRAM****EPDS - BREED AVERAGE**

	Calving Ease Direct	Birth Weight	Weaning Weight	Yearling Weight	Milk	MCE	Maternal Weaning Wt	Stayability	Carcass Weight	Rib Eye Area	Fat	Marbling	API
EPD	7.8	3.2	52.3	81.4	26.5	5.8	52.6	12.6	3.5	0.38	-0.085	0.00	106.77

**LOT 56****KINGSLEY VALE QUIGLEY (P)****ACCOUNT: KINGSLEY VALE SHORTHORNS****IDENT: NIKQ11****BORN: 1/10/2019****CLASS: 2**SHADYBROOK SCOTTY 83K (IMP CAN)
BELMORE JACKAROO Z109
TREVINO ACTRESS 104THTHE GROVE OSCAR A748
YAMBURGAN OSSIE E65
YAMBURGAN JILL 132ND**SIRE: CROOKED POST STOCKMAN 4Z****DAM: YAMBURGAN CLOUDY J88**WAUKARU GOLDMINE 2109 (IMP USA)
CROOKED POST RED ROSE 4U
CROOKED POST RED ROSE 48SNARRALDA ALADDIN A048
YAMBURGAN CLOUDY F27
YAMBURGAN CLOUDY 493RD**EPDS**

	Calving Ease	Birth Weight	Weaning Weight	Yearling Weight	Milk	MCE	Maternal Weaning Wt	Stayability	Carcass Weight	Rib Eye Area	Fat	Marbling	All Purpose Index
EPD	10.6	3	71.7	109.9	28.2	7.5	64.1	13.6	0.4	0.44	-0.078	0.06	122.96
% Rank	20	45	2	2	40	20	4	40	65	35	20	25	10

A mid maturity pattern bull in an easy doing package, Q11 has combined both balance and docility in the one package. This sire by Crooked Post Stockman has a good spread of data and plenty of eye appeal. His dam is an outstanding female with good capacity and do-ability.

Purchaser:\$

**STAR BREEDER PROGRAM****LOT 57****KINGSLEY VALE QUARTERBACK (P)****ACCOUNT: KINGSLEY VALE SHORTHORNS****IDENT: NIKQ4****BORN: 3/09/2019****CLASS: 4**YAMBURGAN ZEUS D79
YAMBURGAN ZEUS H140
BROUGHTON PARK HARMONY F55THE GROVE KINGSWOOD W731
FUTURITY FULLY LOADED F109
FUTURITY GRAND CARNATION W28**SIRE: FUTURITY EDGED IN STONE K148****DAM: SOUTHERN CROSS JENNA J40**TURANVILLE CHICAGO Z82
FUTURITY CHICAGO'S ENIA C38
FUTURITY ENIAS LEGEND Z32YAMBURGAN NAPPERBY 29TH
MAJOR VIRGINIA B39
MAJOR VIRGINIA V15**EPDS**

	Calving Ease	Birth Weight	Weaning Weight	Yearling Weight	Milk	MCE	Maternal Weaning Wt	Stayability	Carcass Weight	Rib Eye Area	Fat	Marbling	All Purpose Index
EPD	6.3	3.9	60.3	91	34.3	2.4	64.4	16.9	-7.4	0.44	-0.061	0.2	125.03
% Rank	70	65	20	25	4	95	3	5	90	35	4	4	5

This sire has an impressive phenotype, with a medium maturity pattern. He is an easy doing, thick topped, structurally sound bull. Q4 excels across traits for API (Top 5%), Carcass (Top 4% fat and marbling) and docility (Top 1%). Homo polled by DNA. Retaining semen for in herd use only.

Purchaser:\$

**STAR BREEDER PROGRAM****LOT 58****OAKTON LORD MAXIMUS Q35 (P)****ACCOUNT: J G & J A HALL****IDENT: GH Q35****BORN: 6/09/2019****CLASS: 4**DUNBEACON DERBY D006
NAGOL PARK DD HOWZAT H175
NAGOL PARK E.L. ROMANCE F227THE GROVE LOCKYER X857
YAMBURGAN LOCKYER 18TH
YAMBURGAN MOIRA 89TH**SIRE: SOUTHCOTE MAXIMUM IMPACT M7****DAM: OAKTON BONNIE F43**WEEBOLLABOLLA GOODAR G105
KAWANA LEA JENIFER J10
WEEBOLLABOLLA F133NAGOL PARK Y2K YORKSTREET Y064
OAKTON BONNIE A43
OAKTON BONNIE V51**EPDS**

	Calving Ease	Birth Weight	Weaning Weight	Yearling Weight	Milk	MCE	Maternal Weaning Wt	Stayability	Carcass Weight	Rib Eye Area	Fat	Marbling	All Purpose Index
EPD	4.7	4.7	63.6	101.7	34.5	4.4	66.3	12.8	11.5	0.44	-0.076	-0.05	101.89
% Rank	90	85	10	10	3	75	2	55	20	35	20	70	70

A deep bodied bull with good shoulders. His mother (F43) was our best cow until superseded by her daughters. Top 2% for milk and Top 10% for growth.

Purchaser:\$

**STAR BREEDER PROGRAM****EPDS - BREED AVERAGE**

	Calving Ease Direct	Birth Weight	Weaning Weight	Yearling Weight	Milk	MCE	Maternal Weaning Wt	Stayability	Carcass Weight	Rib Eye Area	Fat	Marbling	API
EPD	7.8	3.2	52.3	81.4	26.5	5.8	52.6	12.6	3.5	0.38	-0.085	0.00	106.77

**LOT 59 TATAILA QUALITY Q19 (P)****ACCOUNT: RB & CJ HAM****IDENT: RBHQ19****BORN: 11/09/2019****CLASS: 3**YAMBURGAN ZEUS H140
YAMBURGAN ZEUS K25
YAMBURGAN MAYFLOWER H105DEERHORN CRUICKSHANK 946 (IMP)
THE GROVE KOOKABURRA W735
THE GROVE BLUE DALE 2ND**SIRE: TATAILA MACCA M10 (P)****DAM: LAKE HAWDON BLANCHE E6**TATAILA ERNEST
TATAILA BARRINGTON G65
TATAILA ZONES BARRINGTON D42NERO Y2K ZEE TOP Z034
LAKE HAWDON BLANCHE C37
LAKE HAWDON YUPPEE BLANCHE**EPDS**

	Calving Ease	Birth Weight	Weaning Weight	Yearling Weight	Milk	MCE	Maternal Weaning Wt	Stayability	Carcass Weight	Rib Eye Area	Fat	Marbling	All Purpose Index
EPD	10.7	0.9	49.2	73.4	32.9	9.9	57.5	12.1	-5.4	0.53	-0.095	-0.08	107.51
% Rank	15	10	65	75	10	4	20	65	85	15	85	80	45

Upstanding and easy doing young bull with plenty of length. From a top cow line that has bred very well for us at Tataila Shorthorns. RBH Q19 is ranked above the breed index average and in the top 10% for birthweight and top 15% for calving ease.

Purchaser:\$

**STAR BREEDER PROGRAM****LOT 60 TATAILA QUEST Q6 (P)****ACCOUNT: RB & CJ HAM****IDENT: RBHQ6****BORN: 21/09/2019****CLASS: 3**WEEBOLLABOLLA THEODORE T85
YAMBURGAN TOBERMOREY F090
YAMBURGAN CONNIE D133ROYALLA MOJO 9310
TATAILA JOJO J1
MARELLAN SARAH 8382L**SIRE: YAMBURGAN MONKIRA L36****DAM: TATAILA JOJO'S COUNTESS M37**CROOKED POST GRISSOM 24T (IMP)
YAMBURGAN HARMONY H117
BROUGHTON PARK HARMONY F39BELMORE OSH KOSH E190
TATAILA OSHY'S COUNTESS H42
TATAILA ZEODORES COUNTESS C30**EPDS**

	Calving Ease	Birth Weight	Weaning Weight	Yearling Weight	Milk	MCE	Maternal Weaning Wt	Stayability	Carcass Weight	Rib Eye Area	Fat	Marbling	All Purpose Index
EPD	6.2	3.6	58.8	93.7	27.2	6	56.6	12.6	4.3	0.49	-0.087	-0.04	104.34
% Rank	70	60	20	20	45	45	25	55	45	20	50	65	60

Well fleshed red bull ranked highly for docility and above breed average for 9 out of 15 traits measured. Ranked in the top 15% of the breed for yearling weight and top 20% for weaning weight.

Purchaser:\$

**STAR BREEDER PROGRAM****LOT 61 BLACKJACK'S RELIABLE BUDDY (P)****ACCOUNT: BLACKJACK SHORTHORNS****IDENT: SAMR05****BORN: 15/03/2020****CLASS: 1**RED ROSE GOLD SPEAR RUFFIAN (I)
SPRYS PRIMROSE'S BUDDY J17
THE GROVE PRIMROSE A742BELMORE JACKAROO Z109
CROOKED POST STOCKMAN 4Z
CROOKED POST RED ROSE 4U**SIRE: OUTBACK SPRYS BUDDY M302****DAM: BLACKJACK STOCKMAN'S CHERRY**SPRYS EXCLUSIVE E021
OUTBACK ANN J306
SPRYS G & M MISS PATENT G215SPRYS CHERRY'S PATENT G56
BLACKJACK CHERRY COLA
BLACKJACK HURRICANES' MU C24**EPDS**

	Calving Ease	Birth Weight	Weaning Weight	Yearling Weight	Milk	MCE	Maternal Weaning Wt	Stayability	Carcass Weight	Rib Eye Area	Fat	Marbling	All Purpose Index
EPD	10	2.2	57.5	92.3	27.5	6.7	56.3	15.4	17.3	0.65	-0.101	-0.1	114.12
% Rank	20	25	25	20	45	35	30	15	10	2	95	90	25

Reliable has three generations of calving ease and below average birth weight. Out of a two-year-old heifer, born unassisted, BW 34kgs. Reliable ranks above average in 13 traits, is sound structured, big topped and has great length of body. As a bonus he is homozygous Polled. Spry's Shorthorns has purchased Reliabilities' sire back.

Purchaser:\$

**STAR BREEDER PROGRAM****EPDS - BREED AVERAGE**

	Calving Ease Direct	Birth Weight	Weaning Weight	Yearling Weight	Milk	MCE	Maternal Weaning Wt	Stayability	Carcass Weight	Rib Eye Area	Fat	Marbling	API
EPD	7.8	3.2	52.3	81.4	26.5	5.8	52.6	12.6	3.5	0.38	-0.085	0.00	106.77

**LOT 62****ELOORA Q141 (P)****ACCOUNT: DS & HJ BROOK****IDENT: ELOQ141****BORN: 12/08/2019****CLASS: UNLED**

THE GROVE INFORMANT Y463
 THE GROVE GIGABYTES J0837
 THE GROVE KOOKAS DALE E1237

SPRYS GRANDSLAM T58
 ZENITH BARACK B018
 ZENITH V106

SIRE:FUTURITY NITRO N4**DAM:ZENITH G23**

THE GROVE PHENOMENON B295
 FUTURITY PHENOS GERTRUDE F47
 PAKARAKA GERTRUDE Z097

BUNDALEER UNITED CHIEF U21
 ZENITH D13
 ZENITH B019

EPDS

	Calving Ease	Birth Weight	Weaning Weight	Yearling Weight	Milk	MCE	Maternal Weaning Wt	Stayability	Carcass Weight	Rib Eye Area	Fat	Marbling	All Purpose Index
EPD	7.6	3.3	62	96.1	24.9	6.8	55.9	12.2	23.6	0.55	-0.071	0.17	118.08
% Rank	50	50	15	15	70	30	30	60	3	10	10	10	15

Solid red sire that covers a lot of bases. Top 3% CW, top 5% marbling, top 10% fat, top 15% WWT, YWT, RIB EYE and API.

Purchaser:\$

**STAR BREEDER PROGRAM****LOT 63****ELOORA Q122 (P)****ACCOUNT: DS & HJ BROOK****IDENT: ELOQ122****BORN: 14/05/2019****CLASS: UNLED**

NORTHERN LEGEND 3N (IMP CAN)
 BELMORE QUANTUR G193
 BELMORE PATSY B275

MARELLAN INDESTRUCTABLE
 ELOORA BAKER G31
 ELOORA ARRAS D18

SIRE:BELMORE QUANTUM M303**DAM:ELOORA SPARKLING LIGHT L17**

THE GROVE KOOKABURRA W735
 BELMORE BLUE WREN B331
 EXMOOR CUJO'S ROSEY N43

SPRYS PRIDES STAR C034
 ELOORA SPARKLING LIGHT F97
 ELOORA SPARKLING LIGHT C48

EPDS

	Calving Ease	Birth Weight	Weaning Weight	Yearling Weight	Milk	MCE	Maternal Weaning Wt	Stayability	Carcass Weight	Rib Eye Area	Fat	Marbling	All Purpose Index
EPD	7.2	4	58.3	89.7	28.7	8.1	57.9	12.9	6.3	0.42	-0.031	0.19	116.28
% Rank	55	70	25	25	35	15	20	50	40	40	1	4	20

Top 1% fat, top 4% Marbling, top 15% MCE, top 20% API, top 30% WWT and YWT. Out of a top Baker cow who breeds well every year.

Purchaser:\$

**STAR BREEDER PROGRAM****LOT 64****LEEDS INVESTOR Q18 (P)****ACCOUNT: LEEDS SHORTHORNS****IDENT: L2 Q18****BORN: 23/06/2019****CLASS: UNLED**

COOLONG XS574
 GLENELL IMF B90
 GLENELL X154

TURANVILLE CHICAGO B36
 TURANVILLE IMAGE E108
 TURANVILLE RIDDLE C99

SIRE:OUTBACK SPRYS BALANCE G266**DAM:LEEDS CHARITY MIRABELLE J1**

SPRYS RED URANUS V112
 SCHULLER RED KATE C1
 SPRYS LEGENDS KATE Y031

WEEBOLLABOLLA ARROGANT A57
 BROOME ONYX MIRABELLE E63
 BROOME LUX MIRABELLE B72

EPDS

	Calving Ease	Birth Weight	Weaning Weight	Yearling Weight	Milk	MCE	Maternal Weaning Wt	Stayability	Carcass Weight	Rib Eye Area	Fat	Marbling	All Purpose Index
EPD	6.5	1.4	44.3	70.1	24.8	5.7	47	13.6	-3.5	0.41	-0.077	0.15	114.96
% Rank	65	15	85	85	70	55	85	40	80	45	20	10	20

Moderate frame 6. Very thick easy doing bull. Low birth weight, High Marbling. Tested E226X- C and DNA'ed. Homozygous Polled.

Purchaser:\$

**STAR BREEDER PROGRAM****EPDS - BREED AVERAGE**

	Calving Ease Direct	Birth Weight	Weaning Weight	Yearling Weight	Milk	MCE	Maternal Weaning Wt	Stayability	Carcass Weight	Rib Eye Area	Fat	Marbling	API
EPD	7.8	3.2	52.3	81.4	26.5	5.8	52.6	12.6	3.5	0.38	-0.085	0.00	106.77



LOT 65 LEEDS INVINCIBLE Q28 (P)

ACCOUNT: LEEDS SHORTHORNS



IDENT: L2 Q28

BORN: 3/08/2019

CLASS: UNLED

COOLONG XS574

GLENELL IMF B90

GLENELL X154

SIRE: OUTBACK SPRYS BALANCE G266

SPRYS RED URANUS V112

SCHULLER RED KATE C1

SPRYS LEGENDS KATE Y031

TURANVILLE CHICAGO B36

TURANVILLE IMAGE E108

TURANVILLE RIDDLE C99

DAM: LEEDS DOLLY FANCY K29

BROOME OTHELLO E164

LEEDS BELIEVABLE FANCY

BROOME LECTURE FANCY B16

EPDS

	Calving Ease	Birth Weight	Weaning Weight	Yearling Weight	Milk	MCE	Maternal Weaning Wt	Stayability	Carcass Weight	Rib Eye Area	Fat	Marbling	All Purpose Index
EPD	6.7	1	40.4	65	25.2	5.8	45.4	16.7	2.3	0.14	-0.064	0.36	131.38
% Rank	65	10	95	95	65	50	90	10	55	100	5	1	2

Young immature bull just start to go. Low birth weight at 10%, Top 1% Marbling and Top 2% API. Tested E226X- free and DNA'ed Moderate frame 6.

Purchaser:\$.....



STAR BREEDER PROGRAM



LOT 66 GREENSHADES QUALIFIER Q32 (P)

ACCOUNT: JAMES HALL



IDENT: JWDQ32

BORN: 7/08/2019

CLASS: UNLED

YAMBURGAN ZEUS H140

TOOGIMBIE KEY LARGO K36

TOOGIMBIE GIGGLES ROSEBUD G139

SIRE: NERO KL NATIONAL N114

GLENGYRON DESIEL

NERO DIESEL ALISON F123

NERO ARTIC ALISON D019

FUTURITY FULLY LOADED F109

ROYALLA RORY K106

ROYALLA ISOBEL F200

DAM: NERO RR VICTORIA N152

NERO E.L. BALANCE B082

NERO BAL VICTORIA E066

NERO MINISTERS VICTORIA Q40

EPDS

	Calving Ease	Birth Weight	Weaning Weight	Yearling Weight	Milk	MCE	Maternal Weaning Wt	Stayability	Carcass Weight	Rib Eye Area	Fat	Marbling	All Purpose Index
EPD	6.5	3	49.9	79.4	32.4	3.2	57.4	13.9	0	0.35	-0.094	-0.09	101.65
% Rank	65	45	60	60	10	90	20	35	70	65	80	85	70

A deep bodied bull with a good constitution. Top 10% for Milk.

Purchaser:\$.....



STAR BREEDER PROGRAM



LOT 67 GREENSHADES QUOKKA Q55 (P)

ACCOUNT: JAMES HALL



IDENT: JWDQ55

BORN: 16/09/2019

CLASS: UNLED

WEEBOLLABOLLA THEODORE T85

BROUGHTON PARK THUNDER C023

BROUGHTON PARK ROSE A011

SIRE: CASKIEBEN THUNDER L14

CASKIEBEN JOURNALIST D24

CASKIEBEN PAMELA 144TH

CASKIEBEN PAMELA 115TH F15

YAMBURGAN LOCKYER 18TH

OAKTON EXCHEQUER E53

OAKTON BONNIE A43

DAM: GREENSHADES GLORIA H51

YAMBURGAN LOCKYER 18TH

GREENSHADES GLORIA F17

GREENSHADES GLORIA C17

EPDS

	Calving Ease	Birth Weight	Weaning Weight	Yearling Weight	Milk	MCE	Maternal Weaning Wt	Stayability	Carcass Weight	Rib Eye Area	Fat	Marbling	All Purpose Index
EPD	6.9	2.9	50.8	81.3	31.6	5.5	57	12.3	1.9	0.36	-0.086	0.06	107.87
% Rank	60	40	60	50	15	55	25	60	60	60	45	25	45

By a son of the great B.P.Thunder C23. One of our best white bulls ever offered for sale. Top 15 % Milk

Purchaser:\$.....



STAR BREEDER PROGRAM

EPDS - BREED AVERAGE

	Calving Ease Direct	Birth Weight	Weaning Weight	Yearling Weight	Milk	MCE	Maternal Weaning Wt	Stayability	Carcass Weight	Rib Eye Area	Fat	Marbling	API
EPD	7.8	3.2	52.3	81.4	26.5	5.8	52.6	12.6	3.5	0.38	-0.085	0.00	106.77

**LOT 68****MOOMBI THUNDER Q51 (P)****ACCOUNT: L.V. & S.M. JOB****IDENT: MBIQ51****BORN: 23/08/2019****CLASS: UNLED**YAMBURGAN ZEUS D79
YAMBURGAN ZEUS H140
BROUGHTON PARK HARMONY F55NAGOL PARK E.M ZONE Z003
MOOMBI DISCOVERY D56
MOOMBI KATE Y02**SIRE: YAMBURGAN ZEUS L173****DAM: MOOMBI ASH H56**YAMBURGAN OSSIE E65
YAMBURGAN CLOUDY J245
YAMBURGAN CLOUDY E126MOOMBI WARATAH V49
MOOMBI ASH**EPDS**

	Calving Ease	Birth Weight	Weaning Weight	Yearling Weight	Milk	MCE	Maternal Weaning Wt	Stayability	Carcass Weight	Rib Eye Area	Fat	Marbling	All Purpose Index
EPD	4.9	3.5	48	74.9	25.4	4.8	49.4	12.5	-8.1	0.36	-0.092	-0.06	97.01
% Rank	90	55	70	70	65	70	75	55	95	60	75	75	85

A moderate, easy doing bull. MBI H56 is the dam of our heifer bull Moombi Kimble K12.

Purchaser:\$.....

**STAR BREEDER PROGRAM****LOT 69****RONELLE PARK QUOVADIS Q95 (P)****ACCOUNT: RONELLE PARK SHORTHORNS / ROSS & JANELLE JOHNSTONE****IDENT: RJJQ95****BORN: 20/09/2019****CLASS: UNLED**KEVLIN DOWNS EXPRESSO E121
FUTURITY HERCULES
FUTURITY PHENOS GERTRUDE F47APRELIA AJAX
APRELIA DENTIN
APRELIA EXPERTINA**SIRE: SOUTHERN CROSS LONESTAR****DAM: RONELLE PARK MISS AMERICA H223**FUTURITY FULLY LOADED F109
SOUTHERN CROSS PHYLLIS J46
MAJOR PHYLLIS E26MARELLAN HIGHLANDER
RONELLE PARK MISS AMERICA E938
RONELLE PARK MISS AMERICA A530**EPDS**

	Calving Ease	Birth Weight	Weaning Weight	Yearling Weight	Milk	MCE	Maternal Weaning Wt	Stayability	Carcass Weight	Rib Eye Area	Fat	Marbling	All Purpose Index
EPD	7	4	63.3	97.6	29.8	5.7	61.5	14.3	17.5	0.56	-0.095	-0.14	103.72
% Rank	60	70	10	10	25	55	10	30	10	10	85	95	60

Dark red thick high yielding sire who will produce some top calves. He is in the top 10% for weaning weight, mature weaning weight, carcass weight and rib eye area. Top 15% for yearling weight, to add to this he is also homozygous polled.

Purchaser:\$.....

**STAR BREEDER PROGRAM****LOT 70****RONELLE PARK QUDOS Q48 (P)****ACCOUNT: RONELLE PARK SHORTHORNS / ROSS & JANELLE JOHNSTONE****IDENT: RJJQ48****BORN: 30/08/2019****CLASS: UNLED**WHR SONNY 8114
DF WACO 6W
DIAMOND HELENA DOTTIE 12HYAMBURGAN OSSIE D96
FUTURITY GAME CHANGER
FUTURITY CHICAGO'S ENIA C38**SIRE: HILL HAVEN FIRE STORM 28C****DAM: SOUTHCOTE L110**HD SWAGGER 802 ET
HILL HAVEN BREATHTAKER 35Y
HILL HAVEN BREATHLESS 13UBUNDLEER UNITED CHIEF U21
SOUTHCOTE F4
SOUTHCOTE Z196 D133**EPDS**

	Calving Ease	Birth Weight	Weaning Weight	Yearling Weight	Milk	MCE	Maternal Weaning Wt	Stayability	Carcass Weight	Rib Eye Area	Fat	Marbling	All Purpose Index
EPD	5.1	4.3	51.9	81.8	25.6	2.6	51.6	12	-3.3	0.28	-0.081	-0.03	97.55
% Rank	85	75	50	50	65	95	60	65	80	85	30	65	85

A very impressive thick, deep easy doing bull out of one of our best Southcote cows by Futurity Game Changer. Q48's sire Firestorm is a soft easy doing bull from the States.

Purchaser:\$.....

**STAR BREEDER PROGRAM****EPDS - BREED AVERAGE**

	Calving Ease Direct	Birth Weight	Weaning Weight	Yearling Weight	Milk	MCE	Maternal Weaning Wt	Stayability	Carcass Weight	Rib Eye Area	Fat	Marbling	API
EPD	7.8	3.2	52.3	81.4	26.5	5.8	52.6	12.6	3.5	0.38	-0.085	0.00	106.77



ARE YOU LOOKING FOR
A WAY TO SELL YOUR
LIVESTOCK
DURING THIS PANDEMIC?

Take up an annual Stud
subscription on
Livestock Connect for
**\$330 and get unlimited
classified listings.**

Contact us today to get your
Livestock Listings LIVE
Kirra Kelly - 0428 980 783

livestockconnect.com.au

LIVESTOCK
CONNECT



Stud Stock Specialist

Tailoring your individual Sales Management Package

"Putting You, back in Control"

Ray White GTSM is proud to be associated with the
62nd Shorthorn National.

We wish all vendors and purchasers the best of luck during the event.



Michael Glasser | 0403 526 702 | michael.glasser@raywhite.com

James Brown | 0419 333 295 | j.brown@raywhite.com

James Scott | 0488 711 882 | james.scott@raywhite.com

Ryan Morris | 0458 120 605 | ryan.morris@raywhite.com

www.raywhitegtsm.com

**LOT 71****ROLY PARK QUADRANT (P) (P)****ACCOUNT: SCOTT BRUTON / ROLY PARK****IDENT: RLPQ005****BORN: 3/04/2019****CLASS: 9**

GREEN VALLEY RANCH PRIME TIME 310 (IMP USA)
 SPENCER FAMILY ARCHER (AI)
 SPENCER FAMILY MARGIE'S SUGAR LIPS (AI) (ET)

SWANLEA CHALLENGER
 OCEAN KIN LUCKY ZEUS (AI)
 OCEAN KING FREJYA

SIRE: ROLY PARK MEGAWATT**DAM: ROLY PARK KIM**

EUMEMERRING SUDDEN IMPACT (AI)
 MORNINGTIME ROAN
 MORNINGTIME ROAN

EUMEMERRING SUDDEN IMPACT (AI)
 MORNINGTIME RED
 MORNINGTIME ROAN

BEEF SHORTHORN BREEDPLAN EBVS

	BW	200	400	600	MCW	MILK
EBV	+2.1	+18	+27	+37	+35	+5
<i>Acc</i>	<i>35%</i>	<i>31%</i>	<i>33%</i>	<i>31%</i>	<i>25%</i>	<i>25%</i>

Purchaser:\$.....

**LOT 72****YANCO QUESTION MASTER Q4 (P)****ACCOUNT: YANCO AGRICULTURAL HIGH SCHOOL****IDENT: YAHQ4****BORN: 3/06/2019****CLASS: 8**

THE GROVE KOOKABURRA W735
 LAKE HAWDON DON BRADMAN D11
 LAKE HAWDON BETTY BOO LADY FLO

NARRALDA ALADDIN A048
 NAGOL PARK ALADDIN EXULT E074
 NAGOL PARK THEO ROMANCE Z045

SIRE: BAYVIEW UNIQUE K11**DAM: NERO XLT HOLLY K164**

MOOMBI IDEAL X24
 BAYVIEW MISS BETTY F17
 BAYVIEW MISS BETTY C4

DUNBEACON DERBY D006
 NERO DD HOLLY H179
 NERO CYTO HOLLY E054

EPDS

	Calving Ease	Birth Weight	Weaning Weight	Yearling Weight	Milk	MCE	Maternal Weaning Wt	Stayability	Carcass Weight	Rib Eye Area	Fat	Marbling	All Purpose Index
EPD	4.8	2.1	49.3	80.5	24.3	4.8	49	12.6	15	0.5	-0.089	0.17	113.07
% Rank	90	25	65	55	75	70	75	55	10	20	60	10	25

A sire who is easy doing while possessing loads of thickness and depth of body. He has a balanced spread of traits, in a balanced, moderate package. Homo polled by DNA.

Purchaser:\$.....

**LOT 73****TATAILA QUIRRELL Q14 (P)****ACCOUNT: RB & CJ HAM****IDENT: RBHQ14****BORN: 25/08/2019****CLASS: 5**

NORTHERN LEGEND 3N (IMP CAN)
 BELMORE PEGASUS F268
 TREVINO PORTIA 54TH

ROYALLA MOJO 9310
 TATAILA JOJO J1
 MARELLAN SARAH 8382L

SIRE: TATAILA KOMMODORE K3**DAM: TATAILA JOJO'S COUNTESS M24**

THE GROVE KOOKABURRA W735
 LAKE HAWDON BLANCHE E6
 LAKE HAWDON BLANCHE C37

MARELLAN GLADIATOR
 TATAILA GLAD'S COUNTESS J68
 TATAILA WILDFIRESCOUNTESSG35

EPDS

	Calving Ease	Birth Weight	Weaning Weight	Yearling Weight	Milk	MCE	Maternal Weaning Wt	Stayability	Carcass Weight	Rib Eye Area	Fat	Marbling	All Purpose Index
EPD	7.1	5.3	66.1	99.8	29.9	7	63	11.7	-3.3	0.4	-0.084	-0.19	94.06
% Rank	55	95	5	10	25	30	5	70	80	45	40	100	90

Good style of bull with a gentle nature. Ranked top 5% of the breed for weaning weight and top 10% for yearling weight. His sire (T Kommodore) was an excellent example of the Shorthorn breed and drew many favourable comments from other cattle breeders.

Purchaser:\$.....

**EPDS - BREED AVERAGE**

	Calving Ease Direct	Birth Weight	Weaning Weight	Yearling Weight	Milk	MCE	Maternal Weaning Wt	Stayability	Carcass Weight	Rib Eye Area	Fat	Marbling	API
EPD	7.8	3.2	52.3	81.4	26.5	5.8	52.6	12.6	3.5	0.38	-0.085	0.00	106.77

**LOT 74****TATAILA QUEBEC Q5 (P)****ACCOUNT: RB & CJ HAM****IDENT: RBHQ5****BORN: 20/09/2019****CLASS: 3**YAMBURGAN ZEUS H140
YAMBURGAN ZEUS K25
YAMBURGAN MAYFLOWER H105BUNDALEER UNITED CHIEF U21
WOLLONGABBA GRYFFINDOR G1
WOLLONGABBA BLUEBERRY**SIRE:TATAILA MACCA M10 (P)****DAM:TATAILA GRYFF'S DAINTY M25**TATAILA ERNEST
TATAILA BARRINGTON G65
TATAILA ZONES BARRINGTON D42GRAWENJOBAR GOTCHA
TATAILA DAINTY K42
TATAILA DAINTY G25**EPDS**

	Calving Ease	Birth Weight	Weaning Weight	Yearling Weight	Milk	MCE	Maternal Weaning Wt	Stayability	Carcass Weight	Rib Eye Area	Fat	Marbling	All Purpose Index
EPD	9.7	1.7	48.9	73.9	30.5	7.6	55	13.2	-3.7	0.39	-0.091	0.02	111.97
% Rank	25	20	65	75	20	20	35	45	80	50	70	40	30

Stylish and very sound deep red bull, quiet temperament from an excellent cow line. Dam has a very good udder. Well above breed average on most traits, ranked in the top 30% of the All Purpose Index. Ranked in the top 20% for birthweight and top 25% for calving ease.

Purchaser:\$.....

**LOT 75****TATAILA QUINTESSENTIAL Q4 (P)****ACCOUNT: RB & CJ HAM****IDENT: RBHQ4****BORN: 7/10/2019****CLASS: 2**WEEBOLLABOLLA THEODORE T85
YAMBURGAN TOBERMOREY F090
YAMBURGAN CONNIE D133THE GROVE INFORMANT Y463
THE GROVE D851
THE GROVE X075**SIRE:YAMBURGAN MONKIRA L36****DAM:ROYALLA MURIEL G253**CROOKED POST GRISSOM 24T (IMP)
YAMBURGAN HARMONY H117
BROUGHTON PARK HARMONY F39NUNYARA FRONT RUNNER
MARELLAN MURIEL I5307
MARELLAN HOLLY 19TH**EPDS**

	Calving Ease	Birth Weight	Weaning Weight	Yearling Weight	Milk	MCE	Maternal Weaning Wt	Stayability	Carcass Weight	Rib Eye Area	Fat	Marbling	All Purpose Index
EPD	9.7	1.5	55	87	28.4	7.4	55.9	13.3	0.8	0.4	-0.09	0.01	115.12
% Rank	25	15	35	35	35	25	30	45	65	45	65	45	20

Well balanced, long bull from a sound and very docile female line. Above breed average on most traits. Ranked in the top 20% for birthweight and top 25% for calving ease. Ranked in the top 20% of the All Purpose Index.

Purchaser:\$.....

**LOT 76****LEEDS IVORY TOWER Q41 (P)****ACCOUNT: LEEDS SHORTHORNS****IDENT: L2 Q41****BORN: 30/08/2019****CLASS: 5**COOLONG XS574
GLENELL IMF B90
GLENELL X154SPRYS PATENT'S ACE G38
OUTBACK SPRYS ACE J404
SPRYS ZAMS CARNATION Y050**SIRE:OUTBACK SPRYS BALANCE G266****DAM:LEEDS FLASH FANCY M291**SPRYS RED URANUS V112
SCHULLER RED KATE C1
SPRYS LEGENDS KATE Y031TURANVILLE IMAGE E108
LEEDS DOLLY FANCY K29
LEEDS BELIEVABLE FANCY**EPDS**

	Calving Ease	Birth Weight	Weaning Weight	Yearling Weight	Milk	MCE	Maternal Weaning Wt	Stayability	Carcass Weight	Rib Eye Area	Fat	Marbling	All Purpose Index
EPD	4.1	4	52.5	85.7	24.4	3.9	50.7	15	16.9	0.55	-0.055	0.06	108.35
% Rank	95	70	50	35	75	85	65	20	10	10	3	25	45

Moderate frame 6.5 roan. Top 20% Stay, Top 10% weaning and Doc. Top 1% Marbling, CW, REA. Top 2% API. Tested E226X-free and DNA'ed. Homozygous Polled.

Purchaser:\$.....

**EPDS - BREED AVERAGE**

	Calving Ease Direct	Birth Weight	Weaning Weight	Yearling Weight	Milk	MCE	Maternal Weaning Wt	Stayability	Carcass Weight	Rib Eye Area	Fat	Marbling	API
EPD	7.8	3.2	52.3	81.4	26.5	5.8	52.6	12.6	3.5	0.38	-0.085	0.00	106.77

**LOT 77****KINGSLEY VALE QUALITY ROAD (P)****ACCOUNT: KINGSLEY VALE SHORTHORNS****IDENT: NIKQ24****BORN: 2/12/2019****CLASS: 2**THE GROVE LEGEND A584
YAMBURGAN ZEUS D79THE GROVE NEW LEGEND Z058
KINGSLEY VALE RED STAR

YAMBURGAN MATILDA 61ST

KINGSLEY VALE ANTHEA B01

SIRE: YAMBURGAN ZEUS H140**DAM: KINGSLEY VALE KATINKAS MAGGIE**

BROUGHTON PARK THUNDER C023

LONE PINE MICHELAGO T22

BROUGHTON PARK HARMONY F55

KINGSLEY VALE KATINKA A03

BROUGHTON PARK HARMONY C091

KINGLSEY VALE KATINKA

EPDS

	Calving Ease	Birth Weight	Weaning Weight	Yearling Weight	Milk	MCE	Maternal Weaning Wt	Stayability	Carcass Weight	Rib Eye Area	Fat	Marbling	All Purpose Index
EPD	6.8	2.8	50.4	80.9	28.6	5.9	53.8	9.4	-3.7	0.33	-0.084	-0.02	97.48
% Rank	65	40	60	50	35	50	45	90	80	70	40	60	85

An early maturing, easy doing son of Y Zeus H140 who has a very soft skin type. He is a balanced, free moving sire with good carcass attributes. Q24 is a younger sire out of an impressive dam who continues to breed well in our herd.

Purchaser:\$.....

**LOT 78****ROLY PARK RIZING STAR (P) (AI) (P)****ACCOUNT: SCOTT BRUTON / ROLY PARK****IDENT: RLPR005****BORN: 28/03/2020****CLASS: 1**

SHADYBROOK SCOTTY 83K (CAN) (IMP CAN)

MF MARBLE ET (IMP USA)

BELMORE JACKAROO Z109

GREEN VALLEY RANCH PRIME TIME 310 (IMP USA)

TREVINO ACTRESS 104TH

AUGUSTA STORM LASSIE J624 (IMP USA)

SIRE: CROOKED POST STOCKMAN 4Z (IMP CAN)**DAM: ROLY PARK PRINCESS NAOMI (AI)**

WAUKARU GOLDMINE 2109 (IMP USA)

NOORLA 809 (AI)

CROOKED POST RED ROSE 4U

HILLVIEW PRINCESS AMY

CROOKED POST RED ROSE 48S

HILLVIEW AMY

BEEF SHORTHORN BREEDPLAN EBVS

	BW	200	400	600	MCW	MILK
EBV	-0.3	+10	+17	+18	+17	-
Acc	36%	39%	33%	32%	25%	-

Purchaser:\$.....

**LOT 79****CASKIEBEN UNIQUE Q49 (P)****ACCOUNT: CBN PASTORAL****IDENT: CASQ49****BORN: 26/04/2019****CLASS: UNLED**

THE GROVE CONDRAMINE

GLEN HUON XTRA FIG JAM

CASKIEBEN CONDRAMINE B67

CASKIEBEN JOURNALIST D24

CASKIEBEN HILDA 50TH

CASKIEBEN MOLLY 53RD

SIRE: CASKIEBEN CONDRAMINE M59**DAM: CASKIEBEN HILDA 137TH**

BROUGHTON PARK SENSATION W062

BROUGHTON PARK SENATOR Y041

CASKIEBEN AUGUSTA 73RD F09

CASKIEBEN HILDA 113TH

CASKIEBEN AUGUSTA 53RD

CASKIEBEN HILDA 64TH

EPDS

	Calving Ease	Birth Weight	Weaning Weight	Yearling Weight	Milk	MCE	Maternal Weaning Wt	Stayability	Carcass Weight	Rib Eye Area	Fat	Marbling	All Purpose Index
EPD	4.2	5.4	54.2	88	26.1	4	53.2	12.6	0.4	0.43	-0.095	0.14	107.16
% Rank	95	95	40	30	60	80	45	55	65	35	85	10	45

A powerful Sire out of an excellent female who has had bulls sell to \$8,000 in 2017. Q49 has tremendous length of body on a sound structure. Top 4% Docility, Top 10% Marbling, Top 15% Yield Grade, Top 35% Yearling Wt, Rib-eye Area.

Purchaser:\$.....

**EPDS - BREED AVERAGE**

	Calving Ease Direct	Birth Weight	Weaning Weight	Yearling Weight	Milk	MCE	Maternal Weaning Wt	Stayability	Carcass Weight	Rib Eye Area	Fat	Marbling	API
EPD	7.8	3.2	52.3	81.4	26.5	5.8	52.6	12.6	3.5	0.38	-0.085	0.00	106.77



KILL THE CATTLE PARASITES THAT COUNT

Cooperia spp. infections can decrease average daily weight gain by 7.5%¹

Cooperia spp. (Small Intestinal worm) is the most prevalent worm type in Australia.

Dectomax has broad spectrum efficacy and provides outstanding persistent days of activity on both *Cooperia* spp. and *Ostertagia ostertagi* (one of the most pathogenic worms), as well as other key cattle worms*. Injectable and Pour On available.



Identify the mixture of worm types in your local area: www.wormtrax.com.au

65%
of worms are
Cooperia
spp.²



AVAILABLE AT YOUR
LOCAL RURAL SUPPLIER

1. Kloosterman A, Albers G, van den Brink R. Negative interactions between *Ostertagia ostertagi* and *Cooperia oncophora* in calves. Veterinary Parasitology. Vet Parasitology 1984; 15: 135-150. 2. Australian national average of FEC results from 70,000 dung samples. Wormtrax™ - wormtrax.com.au

*Refer to product label for registered claims.

**LOT 80****CASKIEBEN ZEUS Q07 (P)****ACCOUNT: CBN PASTORAL****IDENT: CASQ07****BORN: 2/04/2019****CLASS: UNLED**

THE GROVE LEGEND A584

YAMBURGAN ZEUS D79

YAMBURGAN MATILDA 61ST

SIRE: YAMBURGAN ZEUS H140

BROUGHTON PARK THUNDER C023

BROUGHTON PARK HARMONY F55

BROUGHTON PARK HARMONY C091

BROUGHTON PARK SENSATION Y040

SPRINGWOOD STATION KELVIN C43

SPRINGWOOD STATION APPROVAL V4

DAM: CASKIEBEN HILDA 142ND

GLEN HUON XTRA FIG JAM

CASKIEBEN HILDA 110TH

CASKIEBEN HILDA 72ND

EPDS

	Calving Ease	Birth Weight	Weaning Weight	Yearling Weight	Milk	MCE	Maternal Weaning Wt	Stayability	Carcass Weight	Rib Eye Area	Fat	Marbling	All Purpose Index
EPD	6.8	3	50.4	80	35.1	6.1	60.3	11.4	-1.4	0.43	-0.091	-0.05	99.79
% Rank	65	45	60	55	3	45	10	75	75	35	70	70	75

A larger framed Zeus son who carries his weight extremely well. Structurally correct with great depth of body. Top 2% Docility, Top 3% Milk, Top 15% Maternal Weaning Wt, Yield Grade

Purchaser:\$

**STAR BREEDER PROGRAM****LOT 81****LEEDS IAN Q37 (P)****ACCOUNT: LEEDS SHORTHORNS****IDENT: L2 Q37****BORN: 13/08/2019****CLASS: UNLED**

COOLONG XS574

GLENELL IMF B90

GLENELL X154

SIRE: OUTBACK SPRYS BALANCE G266

SPRYS RED URANUS V112

SCHULLER RED KATE C1

SPRYS LEGENDS KATE Y031

FUTURITY GREAT GATSBY

FUTURITY JUNK YARD DOG J82

FUTURITY STAR LILY G83

DAM: LEEDS FANDANGO WAYWARD

TURANVILLE IMAGE E108

LEEDS COMPOSE WAYWARD J42

BROOME PERSONALTY WAYWARD F

EPDS

	Calving Ease	Birth Weight	Weaning Weight	Yearling Weight	Milk	MCE	Maternal Weaning Wt	Stayability	Carcass Weight	Rib Eye Area	Fat	Marbling	All Purpose Index
EPD	5	6.1	63.2	109.5	26.6	4.6	58.2	14.9	29.1	0.72	-0.076	0.36	128.22
% Rank	85	100	10	2	55	75	20	25	1	1	20	1	3

You want figures? He is the one for you! Out of top Marbling family in the Stud. Check out his figures. Tested E226X-free and DNA'ed, Frame 7, Homozygous Polled.

Purchaser:\$

**STAR BREEDER PROGRAM****LOT 82****TROJON QUICK OR THE DEAD (P)****ACCOUNT: TROJON SHORTHORNS****IDENT: TRJQ13****BORN: 23/08/2019****CLASS: UNLED**

FUTURITY ROCKET

KEVLIN DOWNS EXPRESSO E121

KEVLIN DOWNS CARNATION Z155

SIRE: FUTURITY HERCULES

THE GROVE PHENOMENON B295

FUTURITY PHENOS GERTRUDE F47

PAKARAKA GERTRUDE Z097

NERO E.M ZEEHAN Z017

MARRINGTON DOUGLAS D21

MARRINGTON QUEEN Z113

DAM: TROJON ISOBEL G160

SUTHERLAND BUNDABERG (IMP USA)

TROJON ISOBEL E937

MARELLAN ISOBEL 3388

EPDS

	Calving Ease	Birth Weight	Weaning Weight	Yearling Weight	Milk	MCE	Maternal Weaning Wt	Stayability	Carcass Weight	Rib Eye Area	Fat	Marbling	All Purpose Index
EPD	10.4	1.3	46.8	73	27.3	8.5	50.7	13.3	13.8	0.51	-0.05	0.03	113.23
% Rank	20	15	75	75	45	10	65	45	15	15	2	35	25

Dam is an outstanding cow and has been a donor on several occasions. Half brother to Q13 has had semen exported to NZ. Super soft young bull with plenty of carcass and not a lot of bone making him safe to use on heifers 38kgs born. Top 2% of the breed for fat, top 15% for birth and carcass weight.

Purchaser:\$

**STAR BREEDER PROGRAM****LOT 83****WITHDRAWN****EPDS - BREED AVERAGE**

	Calving Ease Direct	Birth Weight	Weaning Weight	Yearling Weight	Milk	MCE	Maternal Weaning Wt	Stayability	Carcass Weight	Rib Eye Area	Fat	Marbling	API
EPD	7.8	3.2	52.3	81.4	26.5	5.8	52.6	12.6	3.5	0.38	-0.085	0.00	106.77

**LOT 84 ROYSTON GL DUCHESS R33 (P)****ACCOUNT: ROYSTON SHORTHORNS****Nutrien****IDENT: BPWR33****BORN: 25/05/2020**

RED ROSE GOLD SPEAR RUFFIAN (I)
 SPRYS PRIMROSE'S BUDDY J17
 THE GROVE PRIMROSE A742

SIRE: GLENGYRON LEGACY

SPRYS BLAST OFF C093
 GLENGYRON VOODOOS IDA 4TH
 SPRYS VOODOOS IDA B169

ELOORA DAYTONA J09
 ELOORA FIVE STAR L74
 ELOORA SPARKLING LIGHT J32

DAM: BAYVIEW DUCHESS P48

MOOMBI IDEAL X24
 BAYVIEW DUCHESS F81
 BAYVIEW DUCHESS X60

**EPDS**

	Calving Ease	Birth Weight	Weaning Weight	Yearling Weight	Milk	MCE	Maternal Weaning Wt	Stayability	Carcass Weight	Rib Eye Area	Fat	Marbling	All Purpose Index
EPD	7.3	3.1	47	68.3	30.4	5	53.9	9.7	2.3	0.39	-0.096	-0.18	86.82
% Rank	55	45	75	90	20	65	40	90	55	50	85	100	100

R33 is sired by Glengyron Legacy whose females to date have proven to be deep and thick, easy doing with beautiful udders. A heifers first calf R33 is showing a promising future with a sweet temperament. Broken in offering the prospect for a Show heifer.

Purchaser:\$.....

★ **STAR BREEDER PROGRAM****LOT 85 LEEDS JADE WALLFLOWER R15 (P)****ACCOUNT: LEEDS SHORTHORNS****Nutrien****IDENT: L2 R15****BORN: 18/07/2020**

COOLONG XS574
 GLENELL IMF B90
 GLENELL X154

SIRE: OUTBACK SPRYS BALANCE G266

SPRYS RED URANUS V112
 SCHULLER RED KATE C1
 SPRYS LEGENDS KATE Y031

SPRYS PATENT'S ACE G38
 OUTBACK SPRYS ACE J404
 SPRYS ZAMS CARNATION Y050

DAM: LEEDS FLAG WALLFLOWER M44

TURANVILLE IMAGE E108
 LEEDS COLOURS WALLFLOWER J
 LEEDS ALICE WALLFLOWER G10

**EPDS**

	Calving Ease	Birth Weight	Weaning Weight	Yearling Weight	Milk	MCE	Maternal Weaning Wt	Stayability	Carcass Weight	Rib Eye Area	Fat	Marbling	All Purpose Index
EPD	6.5	3.0	53.1	87.1	26.8	5.3	53.4	10.7	1.5	0.25	-0.062	-0.04	99.74
% Rank	65	45	45	35	50	60	45	80	60	90	4	70	80

Lovely mahogany red heifer who will make beautiful show heifer out of strawberry roan cow. Tested E226X-free and DNA^{ed}. Homozygous Polled

Purchaser:\$.....

★ **STAR BREEDER PROGRAM**

**LOT 86****NABIA PLAYBOYS RUBY 2 (P)****ACCOUNT: NABIA SHORTHORNS - LANE & CODY EVANS****Nutrien****IDENT: LCER12****BORN: 16/08/2020**

YAMBURGAN SPARTA F149

YAMBURGAN SPARTA K571

YAMBURGAN MOIRA G433

SIRE: NABIA PLAYBOY

FUTURITY FULLY LOADED F109

FUTURITY FULLY LOADED MELITA

FUTURITY SPOTLIGHT'S MELITA C

NARRALDA BUSHRANGER B114

THE GROVE TABOO E228

THE GROVE LEGENDS DALE A753

DAM: FUTURITY TABOO'S RUBY L43

TURANVILLE CHICAGO Z82

FUTURITY CHICAGO'S RUBY C67

FUTURITY RUBY Z74

EPDS

	Calving Ease	Birth Weight	Weaning Weight	Yearling Weight	Milk	MCE	Maternal Weaning Wt	Stayability	Carcass Weight	Rib Eye Area	Fat	Marbling	All Purpose Index
EPD	6.1	4.5	58.4	89.5	21.3	5.4	50.5	14.7	7.9	0.44	-0.096	0	107.86
% Rank	75	80	25	25	90	60	65	25	30	35	85	50	45

R12 is the heaviest and most stylish twin heifer weaned off L43 this year. She possesses a great amount of thickness through the middle with an exceptionally placid temperament, just like her sire P4.

Purchaser:\$

**STAR BREEDER PROGRAM****LOT 87****TARRAGANDA BT GYPSY R10 (P)****ACCOUNT: MORRIS FAMILY****Nutrien****IDENT: DCMR10****BORN: 21/08/2020**

SASKVALLEY TRADITION 106T

MURIDALE THERMAL ENERGY 15A

MURIDALE GOOSE 32R

SIRE: SPRYS BOOM TIME M222

SPRYS PATENT G60

SPRYS PATENTS CHERRY J90

SPRYS LEGENDS CHERRY G141

SPRYS IMF'S LEGEND E020

GLENGYRON GOVERNOR

GLENGYRON ROSE 66

DAM: TARRAGANDA GG GYPSY K2

NARRALDA LEDGER W55

TARRAGANDA NL GYPSY G8

TARRAGANDA JUST IDEAL

**EPDS**

	Calving Ease	Birth Weight	Weaning Weight	Yearling Weight	Milk	MCE	Maternal Weaning Wt	Stayability	Carcass Weight	Rib Eye Area	Fat	Marbling	All Purpose Index
EPD	5.9	4.1	55.2	87.5	23.3	3.9	50.9	18.6	-0.9	0.24	-0.104	-0.07	111.9
% Rank	75	70	35	30	80	85	65	2	70	90	100	80	30

Gypsy R10 is a real stylish, long, correct female. She's always been a standout heifer in her contemporary group. R10 has some stand out females in her pedigree such as NarraldaUneata N48, Patents Cherry J90 and Legends Cherry G141. Her dam is a highly productive, sound, easy keeping female. Sire verified.

Purchaser:\$

**STAR BREEDER PROGRAM**

**LOT 88****CASKIEBEN FANCY 78TH Q36 (P)****ACCOUNT: CBN PASTORAL****Elders****IDENT: CASQ36****BORN: 20/04/2019**THE GROVE CONDRAMINE
CASKIEBEN CONDRAMINE B67

CASKIEBEN HILDA 50TH

SIRE: CASKIEBEN CONDRAMINE M59

BROUGHTON PARK SENSATION W062

CASKIEBEN AUGUSTA 73RD F09

CASKIEBEN AUGUSTA 53RD

BROUGHTON PARK SENSATION Y040

SPRINGWOOD STATION KELVIN C43

SPRINGWOOD STATION APPROVAL V4

DAM: CASKIEBEN FANCY 46TH

GLEN HUON XTRA FIG JAM

CASKIEBEN FANCY 31ST

CASKIEBEN FANCY 25TH

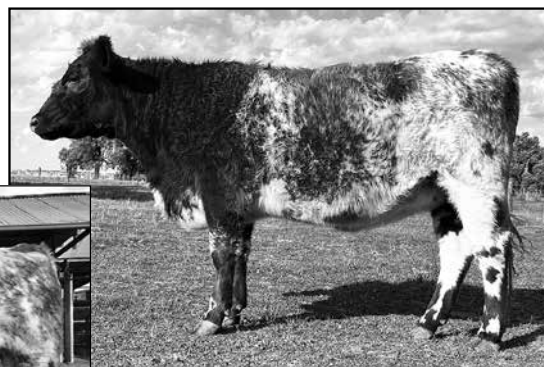
**SIRE: CASKIEBEN CONDRAMINE M59****EPDS**

	Calving Ease	Birth Weight	Weaning Weight	Yearling Weight	Milk	MCE	Maternal Weaning Wt	Stayability	Carcass Weight	Rib Eye Area	Fat	Marbling	All Purpose Index
EPD	3.6	5.9	56.7	91.7	28.8	3.4	57.2	12.7	6.2	0.48	-0.105	0.08	103.25
% Rank	95	100	30	20	30	90	25	55	40	25	100	20	65

A beautiful, easy doing heifer with great capacity by the same sire as Q49 (Lot ?) & Q68 (Lot ?). Q36 is Pregnancy tested in calf to Zeus Q09 (Lot 2), one of our pick bulls of the drop to calve mid-October 2021. Top 2% Docility, Top 10% Yield Grade, Top 20% Marbling, Top 25% Yearling Wt, Maternal Weaning Wt, Rib-eye Area.

Purchaser:\$

**STAR BREEDER PROGRAM****LOT 89****LEEDS JANET DELIGHTFUL R3 (P)****ACCOUNT: LEEDS SHORTHORNS****Elders****IDENT: L2 R3****BORN: 1/07/2020**

COOLONG XS574

GLENELL IMF B90

GLENELL X154

SIRE: OUTBACK SPRYS BALANCE G266

SPRYS RED URANUS V112

SCHULLER RED KATE C1

SPRYS LEGENDS KATE Y031

FUTURITY GREAT GATSBY

FUTURITY JUNK YARD DOG J82

FUTURITY STAR LILY G83

DAM: LEEDS FRANCIS DELIGHTFUL

TURANVILLE IMAGE E108

LEEDS CAMILLA DELIGHTFUL J

LEEDS ANNA DELIGHTFUL G12

**EPDS**

	Calving Ease	Birth Weight	Weaning Weight	Yearling Weight	Milk	MCE	Maternal Weaning Wt	Stayability	Carcass Weight	Rib Eye Area	Fat	Marbling	All Purpose Index
EPD	5.3	5.1	60.8	97.3	25.2	5.2	55.6	16.9	5.8	0.41	-0.068	-0.05	108.7
% Rank	85	90	15	15	65	60	30	5	40	45	10	70	40

She will make top breeder by the Outback Sprys Balance G266 Sire. Tested E226X- free and DNA'ed. Homozygous Polled

Purchaser:\$

**STAR BREEDER PROGRAM**

**LOT 90****NABIA SKYFALLS CARNATION R8 (P)****ACCOUNT: NABIA SKYFALLS - LANE & CODY EVANS****IDENT: LCER8****BORN: 1/08/2020**

SASKVALLEY BONANZA 219M
JDMC BIG SKY 15X
S ROCKSIE'S MARQUIS 3590

SIRE:JSF SKYFALL 135E

JSF/RB IMPROVEMENT 56W
JSF ADELAIDE 126Y
JSF ADELAIDE 55W

THE GROVE OSCAR A748
YAMBURGAN OSSIE D96
YAMBURGAN MARGARET 31ST

DAM:FUTURITY OSSIES CARNATION G85

ARUBIAL JUPITER Y165
FUTURITY JUPITERS CARNATION B6
FUTURITY GRAND CARNATION W42

EPDS

	Calving Ease	Birth Weight	Weaning Weight	Yearling Weight	Milk	MCE	Maternal Weaning Wt	Stayability	Carcass Weight	Rib Eye Area	Fat	Marbling	All Purpose Index
EPD	4.2	5.6	57.1	81.5	24.7	3.3	53.3	16	7.7	0.24	-0.093	0	104.17
% Rank	95	95	30	50	70	90	45	10	30	90	75	50	60

R8 is a long bodied, very sound structured ET daughter to the 2018 Sydney Royal Champion Shorthorn female (JJG85). I believe this heifer is much like her dam, only gets better with age.

Purchaser:\$

**STAR BREEDER PROGRAM****LOT 91****AJM TE JULIET R133 (P)****ACCOUNT: A & J MORRIS****IDENT: SYMR133****BORN: 1/08/2020**

SASKVALLEY TRADITION 106T
MURIDALE THERMAL ENERGY 15A
MURIDALE GOOSE 32R

SIRE:SPRYS THERMAL ENERGY N54

YAMBURGAN EVEREST G643
SPRYS MISS P EVEREST K124
SPRYS MISS PATENT G120

ROYALLA OSTENTATIOUS G404
ROYALLA REMBRANDT K413
MARELLAN DORA 8074L

DAM:SPRYS REMBRANDTS JULIET N147

THE GROVE TIDE-RIP E667
SPRYS TR JULIET K60
SPRYS GOLDS JULIET G166

**EPDS**

	Calving Ease	Birth Weight	Weaning Weight	Yearling Weight	Milk	MCE	Maternal Weaning Wt	Stayability	Carcass Weight	Rib Eye Area	Fat	Marbling	All Purpose Index
EPD	4.6	2.6	56	89	28.6	4.1	56.6	12.3	16.8	0.47	-0.08	0.01	104.93
% Rank	90	35	35	30	35	80	25	60	10	25	25	45	55

Juliet R133 is a super correct, no hole's heifer. We picked this heifer out for her eye-appeal and attractive pedigree. The maternal strength of Juliet K60, Miss P Everest K124 and Marellan Dora 8074L are real top matrons who have proven to breed excellent, productive seedstock. Her sire, Thermal Energy N54 is a smooth coated, soft, and correct bull with eye appeal. Fully parent verified.

Purchaser:\$

**STAR BREEDER PROGRAM**

**LOT 92****THE TRAP QUINCY (P)****ACCOUNT: THE TRAP SHORTHORNS****IDENT: EYBQ1****BORN: 20/08/2019**JR LEGEND 78H (IMP USA)
NARRALDA LEDGER W48

NARRALDA JULIET T68

SIRE: THE TRAP NAVIGATOR

DUNBEACON DAMPIER G121

THE TRAP KRUMPET

THE TRAP HOLLY

WEEBOLLABOLLA BOSWORTH B90

MARELLAN NICODEMUS

MARELLAN ISOBEL 7152

DAM: THE TRAP LADYBIRD

MARELLAN EMERALD

ELOORA QUEEN E86

ELOORA DESIGNER QUEEN W38

**EPDS**

	Calving Ease	Birth Weight	Weaning Weight	Yearling Weight	Milk	MCE	Maternal Weaning Wt	Stayability	Carcass Weight	Rib Eye Area	Fat	Marbling	All Purpose Index
EPD	6.3	5.5	51.4	81.3	26.7	6.1	52.4	10.4	0.1	0.42	-0.082	-0.12	89.4
% Rank	70	95	55	50	50	45	55	85	65	40	35	90	100

A very eye catching female who is well balanced with plenty of softness and depth of body. An excellent opportunity to purchase a powerful and easy doing female from our best producing cow. In calf to JSN N365 due to calve in September.

Purchaser:\$

**LOT 93****THE TRAP QUEENIE (P)****ACCOUNT: THE TRAP SHORTHORNS****IDENT: EYBQ5****BORN: 8/10/2019**MARELLAN INDESTRUCTABLE
ELOORA BAKER G31

ELOORAARRAS D18

SIRE: RONELLE PARK MR MAGOO

NARRALDA LEDGER W48

RONELLE PARK SWEET DREAMS E916

LINSMAU SWEET DREAMS A36

FUTURITY EXPLORE-A-BULL

RONELLE PARK JUDGE J301

BAYVIEW FLOSSIE Z8

DAM: THE TRAP NYMPH

THE BANK DONKEY KONG D4

THE TRAP HOLLY

THE TRAP FLOWER F1

**EPDS**

	Calving Ease	Birth Weight	Weaning Weight	Yearling Weight	Milk	MCE	Maternal Weaning Wt	Stayability	Carcass Weight	Rib Eye Area	Fat	Marbling	All Purpose Index
EPD	7.7	4	48.2	77	25.4	7.2	49.5	13.4	-2.6	0.29	-0.074	0.02	106.1
% Rank	50	70	70	65	65	25	75	45	80	80	15	40	50

An extremely sound, correct and easy moving female, with plenty of femininity and a phenomenal temperament. In calf to JSN N365 due to calve in September. She presents a fantastic opportunity for anyone getting started in the Shorthorn breed.

Purchaser:\$



**LOT 94 TATAILA MONK'S COUNTESS Q23 (P)****ACCOUNT: RB & CJ HAM****IDENT: RBHQ23****BORN: 9/09/2019**

WEEBOLLABOLLA THEODORE T85
 YAMBURGAN TOBERMOREY F090
 YAMBURGAN CONNIE D133
SIRE: YAMBURGAN MONKIRA L36
 CROOKED POST GRISSOM 24T (IMP)
 YAMBURGAN HARMONY H117
 BROUGHTON PARK HARMONY F39

THE GROVE KOOKABURRA W735
 BELMORE OSH KOSH E190
 BELMORE JULIET Y160

DAM: TATAILA OSHY'S COUNTESS H42

TATAILA ZEODORE Z4
 TATAILA ZEODORES COUNTESS C30
 TATAILA SWAGMANS COUNTESS X3

**EPDS**

	Calving Ease	Birth Weight	Weaning Weight	Yearling Weight	Milk	MCE	Maternal Weaning Wt	Stayability	Carcass Weight	Rib Eye Area	Fat	Marbling	All Purpose Index
EPD	7.2	3	55.9	91.3	28.2	6.7	56.2	12.5	7.8	0.53	-0.093	-0.06	104.74
% Rank	55	45	35	25	40	35	30	55	30	15	75	75	60

Purchaser:\$.....

**LOT 95 COOPER'S BUDDYS ENIA R02 (P)****ACCOUNT: COOPER SHORTHORNS****IDENT: CJCR02****BORN: 20/02/2020**

RED ROSE GOLD SPEAR RUFFIAN (I)
 SPRYS PRIMROSE'S BUDDY J17
 THE GROVE PRIMROSE A742
SIRE: OUTBACK SPRYS BUDDY M302
 SPRYS EXCLUSIVE E021
 OUTBACK ANN J306
 SPRYS G & M MISS PATENT G215

BELMORE JACKAROO Z109
 CROOKED POST STOCKMAN 4Z
 CROOKED POST RED ROSE 4U

DAM: COOPER'S STOCKMAN'S ENIA P06

SPRYS PATENT'S ACE G38
 COOPER'S ACE'S ENIA
 SPRYS MISSIONS ENIA C177

**SIRE: OUTBACK SPRYS BUDDY M302****DAM: COOPER'S STOCKMAN'S ENIA P06****EPDS**

	Calving Ease	Birth Weight	Weaning Weight	Yearling Weight	Milk	MCE	Maternal Weaning Wt	Stayability	Carcass Weight	Rib Eye Area	Fat	Marbling	All Purpose Index
EPD	11.3	1.1	65.9	101.6	28.9	6.7	61.9	10.6	8.3	0.48	-0.081	-0.08	111.66
% Rank	15	15	10	10	30	35	10	80	30	25	30	80	30

R02 is out of Cooper's show heifer that was very successful at numerous shows in 2019. R02 is above average in 12 traits. She is easy doing, has a great disposition, very deep bodied, excellent spring of rib & homozygous polled. Spry's Shorthorns has purchased R02's sire back after seeing the OBM302 calves at Blackjack Shorthorns.

Purchaser:\$.....



**LOT 96****RONELLE PARK RUTH R44 (P)****ACCOUNT:** RONELLE PARK SHORTHORNS / ROSS & JANELLE JOHNSTONE**IDENT:** RJJR44**BORN:** 8/09/2020

DUNBEACON DERBY D006
 NAGOL PARK DD HOWZAT H175
 NAGOL PARK E.L. ROMANCE F227

SIRE: SOUTHCOTE MAXIMUM IMPACT M7

WEEBOLLABOLLA GOODAR G105
 KAWANA LEA JENIFER J10
 WEEBOLLABOLLA F133

SHADYBROOK SCOTTY 83K (IMP CAN)
 BELMORE JACKAROO Z109
 TREVINO ACTRESS 104TH

DAM: SOUTHCOTE H4

SOUTHCOTE COMMISSIONER C88
 SOUTHCOTE F109
 SOUTHCOTE MYRTLE X23

EPDS

	Calving Ease	Birth Weight	Weaning Weight	Yearling Weight	Milk	MCE	Maternal Weaning Wt	Stayability	Carcass Weight	Rib Eye Area	Fat	Marbling	All Purpose Index
EPD	4.4	4	53.6	87	26.9	2.4	53.7	11.5	2	0.45	-0.073	-0.02	
% Rank	95	70	45	35	50	100	45	75	60	35	15	60	

We think this to be one of our best heifers. She is by maximum Impact, a bull that consistently breeds our top scanning IMF cattle. Ruby will grow into a top cow as well as being a show prospect. She is showing thickness & balance which will catch your eye

Purchaser:\$

**LOT 97****RONELLE PARK ZANE R51 (P)****ACCOUNT:** RONELLE PARK SHORTHORNS / ROSS & JANELLE JOHNSTONE**IDENT:** RJJR51**BORN:** 2/09/2020

BROUGHTON PARK THUNDER C023
 SOUTHCOTE KINGKONG K5
 SOUTHCOTE JADE H95

SIRE: RONELLE PARK NIGHT RIDER

BELMORE JACKAROO Z109
 SOUTHCOTE H4
 SOUTHCOTE F109

FUTURITY FULLY LOADED F109
 FUTURITY JUDGMENT DAY J119
 FUTURITY ULTIMATE RUBY A52

DAM: RONELLE PARK ZANE N87

FUTURITY KURRAJONG B86
 RONELLE PARK ZANE F6
 RONELLE PARK ZANE

EPDS

	Calving Ease	Birth Weight	Weaning Weight	Yearling Weight	Milk	MCE	Maternal Weaning Wt	Stayability	Carcass Weight	Rib Eye Area	Fat	Marbling	All Purpose Index
EPD	7.2	2.2	49.3	72.5	26.5	4	51.2	14.2	0.4	0.39	-0.077	0.04	
% Rank	55	25	65	80	55	80	60	35	65	50	20	35	

A nice red roan heifer by Night Rider, a bull you will hear a lot of for the carcass attributes he gives to his progeny. This is also one of our better heifers of the R drop.

Purchaser:\$



**LOT 98****SOUTHCOTE ACACIA R3 (P)****ACCOUNT: SOUTHCOTE SHORTHORNS****IDENT: SC R3****BORN: 10/08/2020**

YAMBURGAN OSSIE D96
 FUTURITY GAME CHANGER
 FUTURITY CHICARGO'S ENIA C38
SIRE: SOUTHCOTE LOCKRAM L37
 THE GROVE KOOKABURRA W735
 SOUTHCOTE G5
 SOUTHCOTE E140

THE GROVE INFORMANT U255
 THE GROVE INFORMANT Y463
 THE GROVE U664
DAM: SOUTHCOTE ACACIA J59
 SOUTHCOTE ZACH Z64
 SOUTHCOTE C121
 SOUTHCOTE Z170

**EPDS**

	Calving Ease	Birth Weight	Weaning Weight	Yearling Weight	Milk	MCE	Maternal Weaning Wt	Stayability	Carcass Weight	Rib Eye Area	Fat	Marbling	All Purpose Index
EPD	12.8	-1.1	37.6	52.3	19.9	6.5	38.7	9	7.2	0.44	-0.044	0.17	114.32
% Rank	10	2	100	100	95	35	100	95	35	35	2	10	20

We have chosen from our top young females with the offering of a tremendous young Acacia female. The Acacia cow line consistently produces cattle with explosive growth, extra spring of rib and a tremendous data set. Her dam J59 has produced all bull calves and this is the first heifer that she will offer.

Purchaser:\$

**LOT 99****SOUTHCOTE JUPITER R42 (P)****ACCOUNT: SOUTHCOTE SHORTHORNS****IDENT: SC R42****BORN: 27/09/2020**

SHADYBROOK SCOTTY 83K (IMP CAN)
 BELMORE JACKAROO Z109
 TREVINO ACTRESS 104TH
SIRE: SOUTHCOTE HERO H1
 MARELLAN HUM DINGER
 SOUTHCOTE F56
 SOUTHCOTE C7

CROOKED POST GRISSOM 24T (IMP)
 YAMBURGAN GRISSOM G31
 YAMBURGAN ISABELLA E35
DAM: SOUTHCOTE JUPITER M2
 WEEBOLLABOLLA CENTURION C149
 WEEBOLLABOLLA F023
 WEEBOLLABOLLA ACQUARIOUS A111

**EPDS**

	Calving Ease	Birth Weight	Weaning Weight	Yearling Weight	Milk	MCE	Maternal Weaning Wt	Stayability	Carcass Weight	Rib Eye Area	Fat	Marbling	All Purpose Index
EPD	9.5	2.7	55.7	87.5	22.5	8.7	50.3	12.6	9.2	0.47	-0.1	0.05	
% Rank	25	35	35	30	85	10	70	55	25	25	95	30	

Jupiter is a wonderfully sound and correct female, with extra spring of rib, squareness of hip and muscle that ties down deep through her entire body. Not only is she a visually appealing female she combines this with a pedigree of proven performers and a very balanced data set.

Purchaser:\$



THE 62nd
DECTOMAX
NATIONAL
SHORTHORN SALE
Wednesday 16th JUNE, 2021

BUYERS INSTRUCTION SLIP

NO VERBAL INSTRUCTIONS CAN BE ACCEPTED
to be handed to the agent before leaving the sale

Name:

Address:

..... Postcode:

Phone: Fax:

Property Identification Code (PIC): Registered Buying Number:

Lots Purchased:

.....

Account to:

.....

Your Agent:

Transport Arrangements:

.....

Buyers Signature: Date:

Insurance Instructions:

.....

Official Shorthorn Society Transfer Required: Yes/No

Lot No's:

IT IS THE VENDORS RESPONSIBILITY TO TRANSFER LOTS
IF REQUIRED BY THE PURCHASER

YOU ONLY NEED ONE

**Rapid protection from BRD caused
by *Mannheimia haemolytica* (MH)**



The only true one-shot MH vaccine



Rapid onset: immunity within 7 days
so the benefit is seen on farm



Protects for at least 17 weeks



Protection at time of challenge
on farm or at feedlot entry



Saves handling cattle twice and
the added cost of a second dose



Bovi-Shield
MH-ONE

www.youonlyneedone.com.au

WE'RE ONLINE!



DECTOMAX

NATIONAL SHORTHORN SHOW & SALE

DUBBO NSW - SHORTHORN COUNTRY



www.nationalsnorthhornsale.com.au